

A SURVEY IN - T3S, R32E, S11, W.M.,  
UMATILLA COUNTY, OREGON

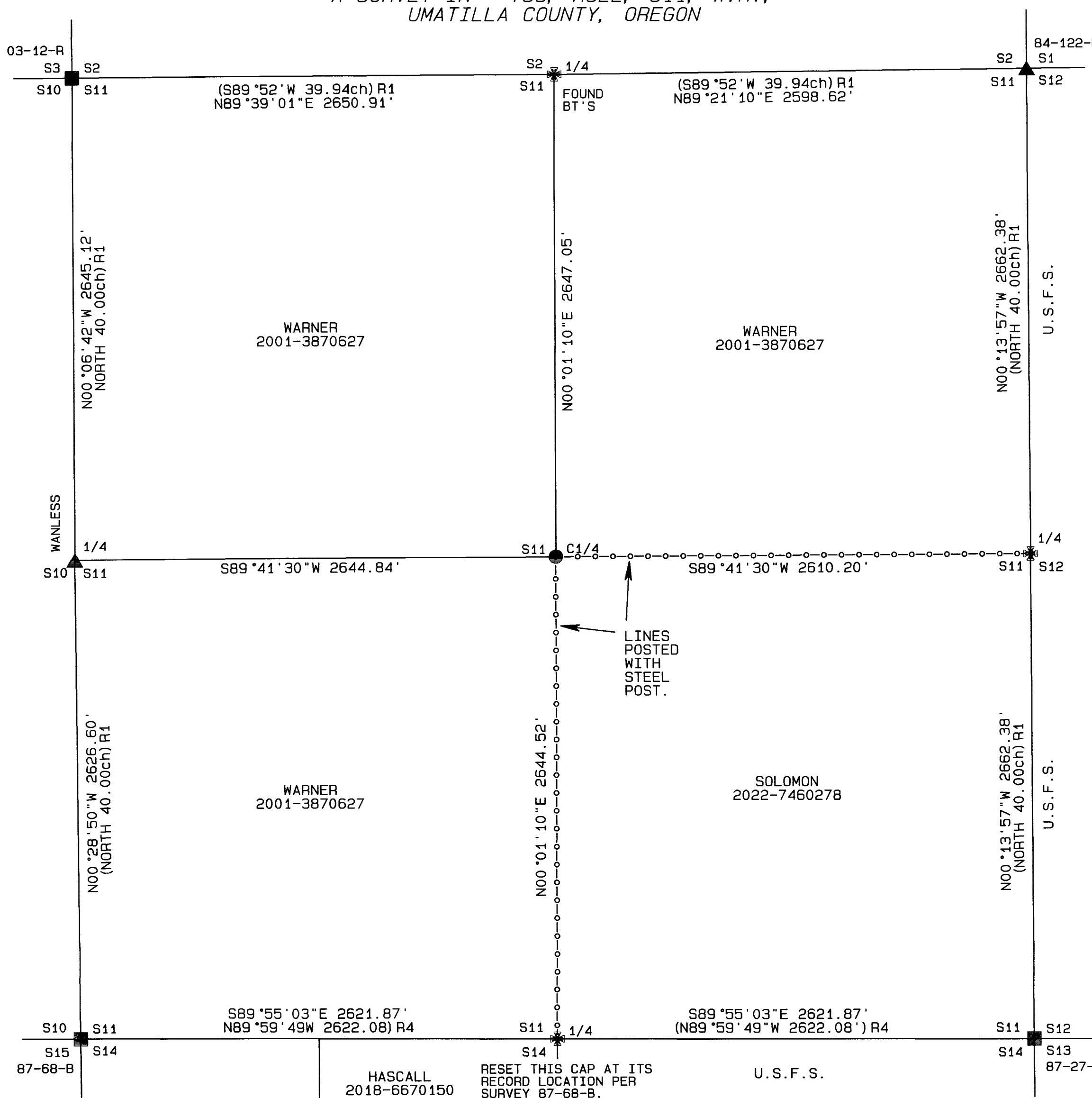
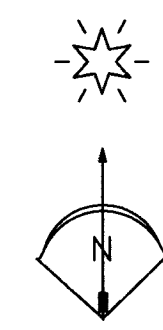

NARRATIVE OF SURVEY

This survey was performed at the request of Mr. Dan Solomon. The purpose of the survey was to locate, monument and post the north and west lines of the SE1/4 of the section in preparation for fence construction. The four section corners and the west 1/4 corner have all been previously remonumented from original evidence. The south 1/4 corner was reestablished in 1987 by county survey 87-68-B. The monument set in that survey was found wired to the nearby fence corner jack. I reset the cap at its record location which was verified by ties to the record bearing trees. At the north 1/4 corner the original NE bearing tree was down but with its tap root still attached in the stump hole. The SW bearing tree was down with no evidence of its true location. I established the true point for this corner at record bearing and distance from the NE bearing tree snag. I found no evidence of the east 1/4 corner. The original corner monument was a scribed 4" fir and the two BT's were a 5" fir and 7" fir respectively. It does not appear that any of these trees survived to grow. This corner point was reestablished by single proportion. The section was subdivided per the 2009 Manual of Instructions. This survey was performed using a Trimble R8S RTK GPS system operated in RTK mode.

NOTE:  
MONUMENTS WERE SET AND LINES  
POSTED ON OCTOBER 22, 2022.

LEGEND

- ✱ SET 2 1/4" BRASS CAP ON A 1 1/8" x 30" GALVANIZED IRON PIPE OR AS NOTED. SEE FILED CORNER CERTIFICATE
- SET A 2 1/2" x 30" AL PIPE WITH A 2 1/2" AL CAP STAMPED WTS AND 56295LS
- ▲ FOUND 3" BLM BRASS CAP
- FOUND 2 1/2" BRASS OR ALUMINUM CAP FROM RECORD SURVEY AS NOTED.
- R1 GLO CONTRACT #430 DATED MARCH 23, 1882 BY GEORGE S. PERSHIN
- R2 CRAIG L. WANLESS UNDER GENERAL SPECIAL INSTRUCTIONS DATED MAY 3, 1957
- R3 COUNTY SURVEY 84-101-B
- R4 COUNTY SURVEY 87-68-B
- R5 CORNER CERTIFICATES 03-12-R, 84-122-R, 87-27-R

REGISTERED  
PROFESSIONAL  
LAND SURVEYOR  
*Stephen K. Haddock*  
OREGON  
JULY 9, 2001  
STEPHEN K. HADDOCK  
56295LS  
RENEWS 6-30-23

**BASIS OF BEARINGS**  
Bearings are based on GPS observed Oregon North, NAD83 grid bearings rotated 1°12'12" clockwise to true bearings. Ground distances were obtained by applying the combined scale factor of 1.00034446351.

RECEIVED BY  
Umatilla County Surveyor  
Date: 11/21/22  
Rec'd By: CT  
No.: 22-131-B

**SURVEY FOR**  
Dan and Rae Solomon  
1113 SE Alexander Ave.  
Pendleton, OR 97801  
LOCATION: SE1/4, S11, T3S, R32E, W.M.,  
Umatilla County, Oregon.

PROJECT DATE: September 30, 2022  
Project No. 22-15 SCALE: 1" = 500'  
**WITNESS TREE SURVEYING**  
Stephen K. Haddock, PLS, CFedS  
P.O. Box G  
Pilot Rock, Oregon 97868  
(541) 443-2922