

BASIS OF BEARING

True Geodetic North at the corner common to Sections 28, 29, 32 and 33, Township 4 North, Range 37 East of the Willamette Meridian, as determined by GPS observation

SCALE: 1" = 500'

LEGEND

- Found monument as described, as per Umatilla County Monumentation records
- △ Found 5/8" iron pin set by Survey Number N-65-B, accepted in place and added a 2 1/2" aluminum cap, marked as per Umatilla County Monumentation records, filed separately
- ▲ Found 5/8" iron pin with yellow plastic cap marked "LS 645" set by Survey Number N-65-B, accepted in place
- Set 5/8" x 30" iron pin with yellow plastic cap, marked "BGB SURVEY MARKER"
- ⊙ Set 5/8" x 30" iron pin with 2 1/2" aluminum cap, marked as per Umatilla County Monumentation records, filed separately
- [] Record measurement as per field notes of GLO Contract Number 332, dated July 29, 1879, executed by George Pershin
- { } Record measurement as per Survey Number N-65-B
- () Record measurement as per Survey Number 93-064-C
- * * Record measurement as per Survey Number 13-533-B
- < > Record measurement as per Survey Number 20-072-B
- Property line marked with fence posts on line

NARRATIVE

This survey was done at the request of Todd Kurtz on behalf of Manulife Forest Management, owner of the land within. Mr. Kurtz wanted select property monuments set prior to logging. I recover the monuments as shown hereon and accept the handful set by Survey Number N-65-B as they have been in place and used since 1977, and are within the positional tolerance at the time they were set. I place the new monumentation as per subdivisional break as per the 2009 BLM Manual of Instructions. As 1/64th corners are corners of minimal control, I do not use them as controlling monuments of the section break. I find no other unusual conditions with this survey.

REFERENCE MATERIAL

Survey Number N-65-B DEED REFERENCES
 Survey Number P-113-B MF 2013 6120649
 Survey Number 13-533-B MF 2013 6120654
 Survey Number 91-075-C MF 2013 6120650
 Survey Number 93-064-C
 Survey Number 13-533-B
 Survey Number 20-072-B

Field Notes from GLO Contract No. 332, dated July 29, 1879, executed by George S. Pershin

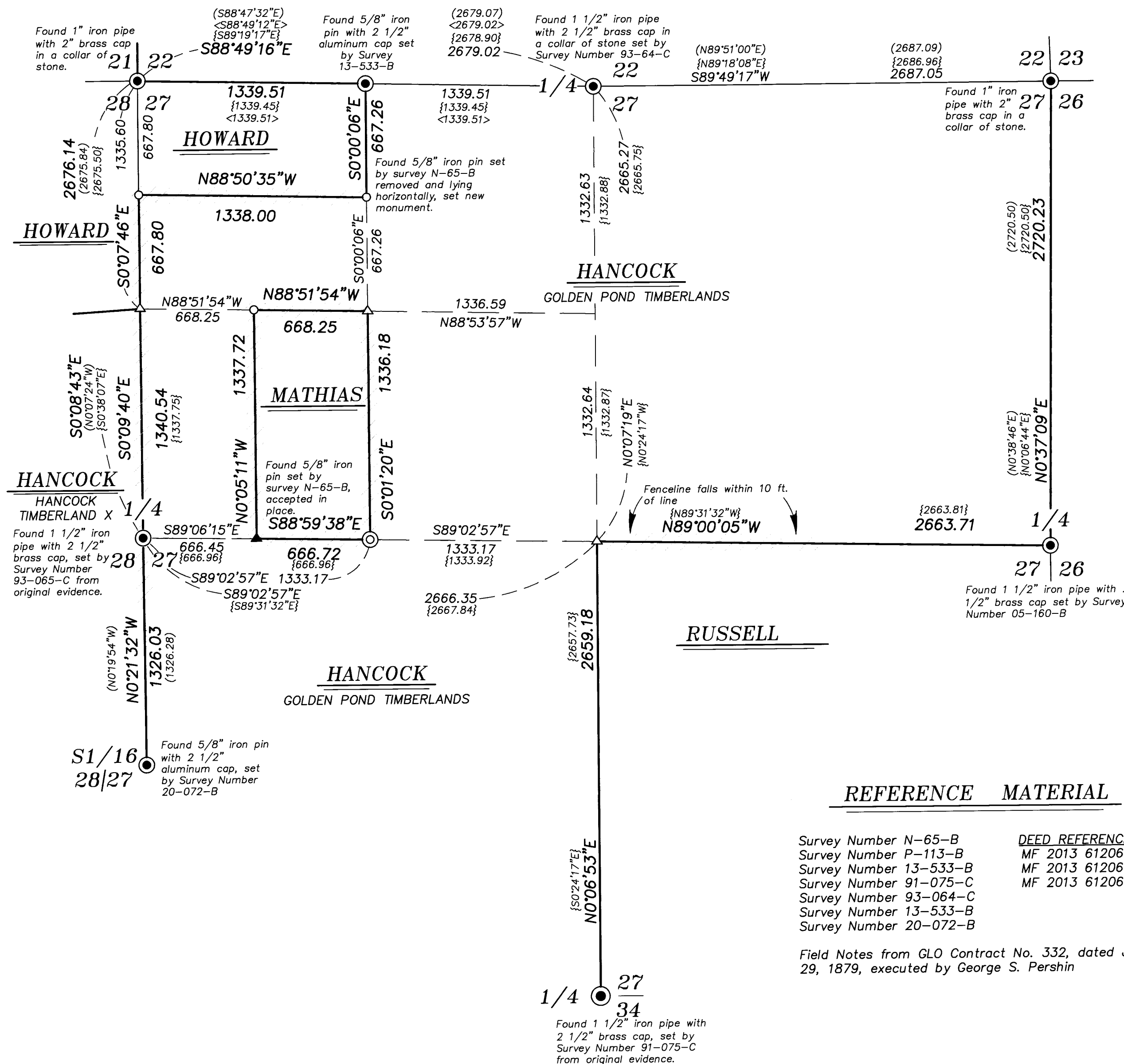

RECEIVED BY
 Umatilla County Surveyor
 Date: 8/23/22
 Rec'd By: CT
 No.: 22-091-6

REGISTERED
 PROFESSIONAL
 LAND SURVEYOR

 OREGON
 JUNE 2, 2010
 JEFFREY S. HSU
 83571
 Renewal Date: June 30, 2023.

BAGETT, GRIFFITH & BLACKMAN 2006 Adams Avenue, LaGrande, Oregon Map of Survey	
Situate in Sections 27, Township 4 North, Range 37 East of the Willamette Meridian	
UMATILLA COUNTY, OREGON	
SURVEYED FOR	Manulife Forest Management
SURVEYED BY	J. S. H.
Scale: 1" = 500'	Drawn by: K. A. T. Jul./Aug. 2022