

CERTIFICATE OF SURVEY

S.W. 1/4 OF SEC. 06, T.04N., R.29E., W.M.
UMATILLA COUNTY, OREGON

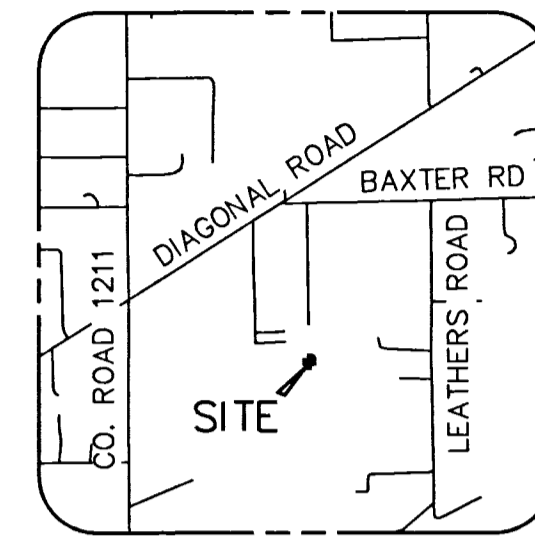

VICINITY SKETCH
NOT TO SCALE

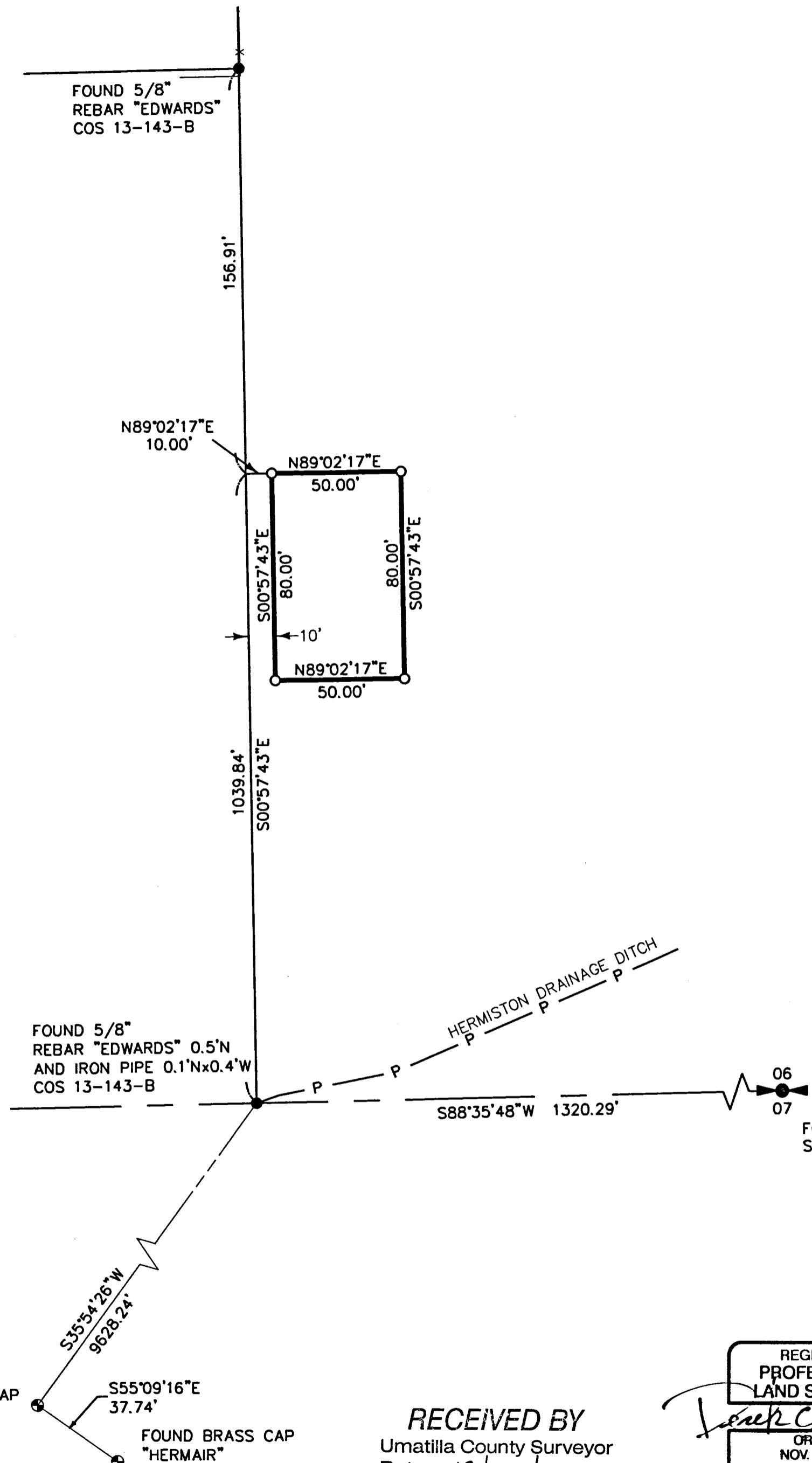

SURVEYOR'S NARRATIVE

THE PURPOSE OF THIS SURVEY IS TO ESTABLISH A LEASE BOUNDARY FOR A COMMUNICATION SITE. THIS CERTIFICATE OF SURVEY DOES NOT CREATE A SEPARATE PARCEL. I HELD THE EDWARDS MONUMENTS FOR LINE, AS SHOWN HEREON, AND OFFSET THE SITE 10 FEET EAST PARALLEL TO THE WEST LINE OF CHRISTLEY'S PARCEL.

BASIS OF BEARINGS ARE BASED ON, OREGON STATE NORTH ZONE, INTERNATIONAL FEET, NAD 83(91). PER GPS TIES MADE TO USGS N520, AND HERMAIR.

PROJECTED TO GROUND AT N520

GROUND DISTANCES ARE SHOWN HEREON.

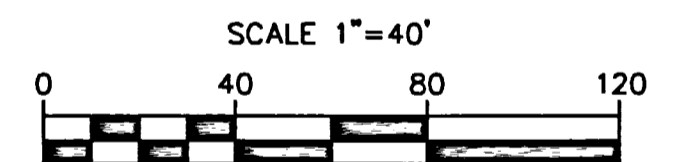

BASIS OF BEARING
NAD83 OREGON NORTH ZONE

EQUIPMENT USED
SPECTRA PRECISION RTK GPS

LEGEND

- = SET 5/8"x30" REBAR W/ YELLOW PLASTIC CAP MARKED "STRATTON 86082"
- = FOUND AS INDICATED
- ⊙ = FOUND AS INDICATED
- = LEASE SITE BOUNDARY
- - - = CENTERLINE

FOUND BRASS CAP
N=790,455.29
E=8,517,197.86
USGS N520

RECEIVED BY
Umatilla County Surveyor
Date: 12/26/17
Rec'd By: CT
No.: 17-138-B

REGISTERED PROFESSIONAL LAND SURVEYOR
Derek C. Ingalsbe
OREGON
NOV. 13, 2012
DEREK C. INGALSBE
#86082
RENEWS: 06/30/19

SURVEY FOR U.S. CELLULAR (SITE 385475)	INDEX				STRATTON SURVEYING & MAPPING, PC 313 NORTH MORAIN STREET KENNEWICK, WA 99336 (509) 735-7364 FAX: (509) 735-6560 stratton@strattonsurvey.com	
	1/4	1/4	SEC	T.		R.
	06	04N	29E			
		5279RS1.DWG		© 2017		
		DATE: 11/20/17		SHT. 1 OF 1		
		DRAWN BY: DWS/DCI		JOB # 5279		