

45°47'15.0705"N
118°12'42.1257"W
NAD-83(2011)

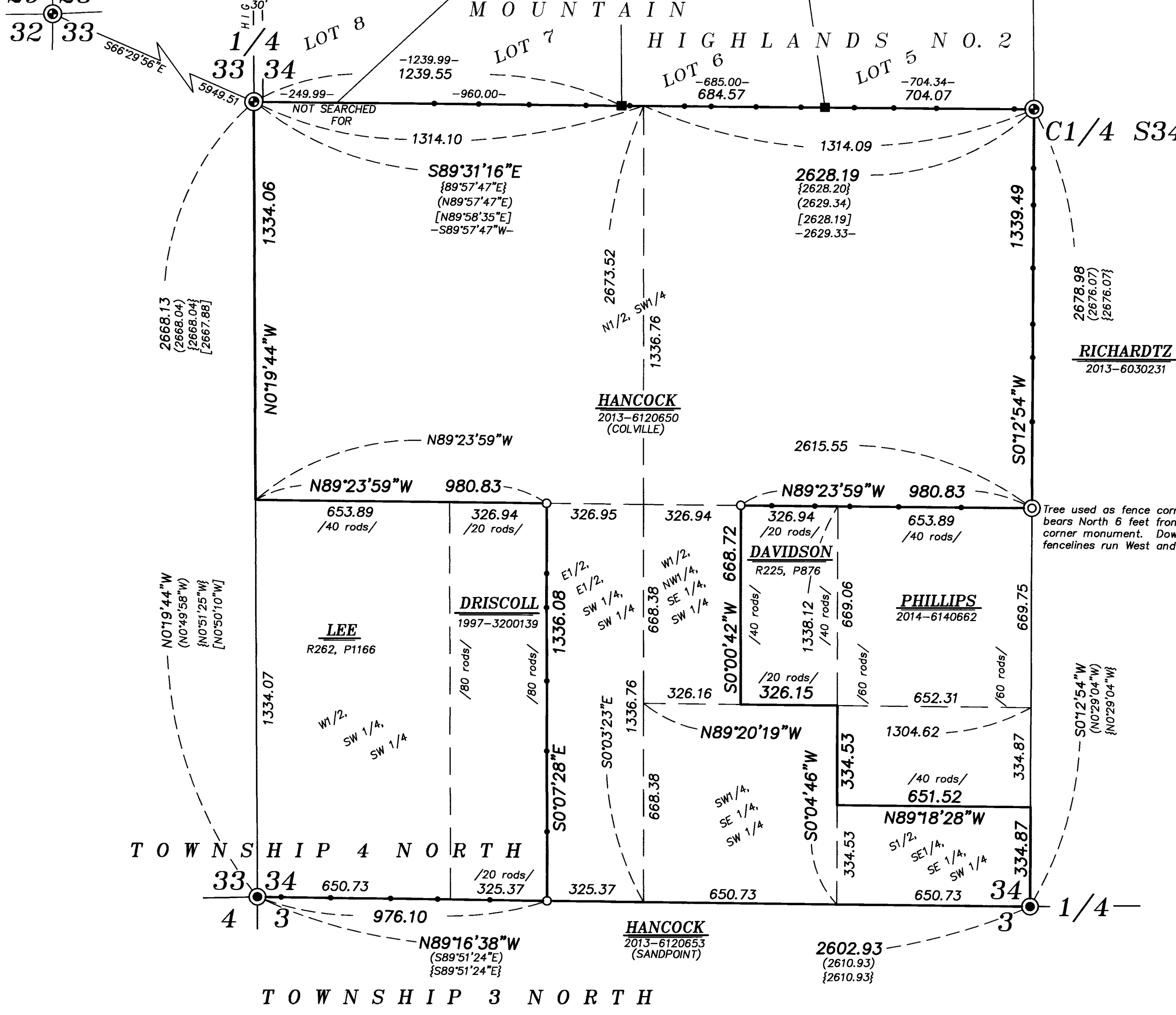

BASIS OF BEARING

True Geodetic North at the corner common to Sections 28, 29, 32 and 33, Township 4 North, Range 37 East of the Willamette Meridian, as determined by GPS observation

SCALE: 1"=300'

LEGEND

- Found 1 1/2" iron pipe with 2 1/2" brass cap marked as per Umatilla County Monumentation Records, set by Survey Number 91-075-C
- ⊙ Found 2" iron pipe with 2 1/2" brass cap set by Survey Number P-113-B
- Found 5/8" iron pin rebar set by Plat of Lincton Mountain Highlands No. 2
- ⊙ Set 5/8" x 30" iron pin with 2 1/2" aluminum cap, marked as per Umatilla County Monumentation records, filed separately
- Set 5/8" x 30" iron pin with 2" aluminum cap, marked BAGETT GRIFFITH AND BLACKMAN
- () Record measurement as per Survey Number P-113-B
- { } Record measurement as per Survey Number N-065-B
- [] Record measurement as per Survey Number 03-334-B
- - Record measurement as per Plat of Lincton Mountain Highlands No. 2.
- / / Record deed call
- Steel fencepost set on line

REFERENCE MATERIAL

- Umatilla County Monumentation Records
 Survey Number P-113-B
 Survey Number N-065-B
 Survey Number 86-085-B
 Survey Number 91-075-C
 Survey Number 03-334-B
 Survey Number 03-335-B
 Plat of Lincton Mountain Highlands No. 2
 (Book 12, Page 5)
 Partition Plat 2007-29
- DEED REFERENCES
 Microfilm Document Number 2014-6140662
 Microfilm Document Number 2013-6120650
 Microfilm Document Number 2013-6120653
 Microfilm Document Number 2013-6030231
 Microfilm Document Number 2012-5970426
 Microfilm Document Number 1997-3200139
 Reel 225 Page 876
 Reel 262 Page 1166

NARRATIVE

This survey was done at the request of Patrick Marolla on behalf of Hancock Forest Management, land manager of the land within. Mr. Marolla wanted select property lines monumented and marked with steel fenceposts prior to logging.
 I find and accept the monuments set by Surveys 91-075-C and P-113-B in place. Adjoining deeds within the Southwest quarter are a mix of metes and bounds, short form and aliquot descriptions. Due to the use of nominal 20, 40 and 80 rods in distance calls, I determine these adjoining tracts are intended to be aliquot divisions of the sections. Section subdivision is as per BLM Manual of instructions.
 I find no other unusual conditions with this survey.

REGISTERED
 PROFESSIONAL
 LAND SURVEYOR

OREGON
 JUNE 2, 2010
 JEFFREY S. HSU
 83571

Renewal Date: June 30, 2017

RECEIVED BY
 Umatilla County Surveyor
 Date: 7/22/16
 Rec'd By: CT
 No.: 16-078-B

BAGETT, GRIFFITH & BLACKMAN
 2006 Adams Avenue, LaGrande, Oregon
 Map of Survey

Situate in the Southwest quarter of Section 34,
 Township 4 North, Range 37 East of the
 Willamette Meridian

UMATILLA COUNTY, OREGON

SURVEYED FOR	Hancock Forest Management
SURVEYED BY	J. S. H.
Scale: 1" = 300'	Drawn by: J. S. H. June-July 2016