

**BOUNDARY LINE ADJUSTMENT OF TRACTS OF LAND LOCATED IN
THE W1/2 OF SECTION 2, THE S1/2 OF SECTION 3, T.3N.,
R.30E. AND IN THE S1/2 OF SECTION 35, T.4N., R.30E., W.M.,
UMATILLA COUNTY, OREGON
W.O. 15-4689**

SURVEY FOR HALE FARMS
73120 HWY. 207
ECHO, OR 97826
(541) 571-3032

SURVEY BY ARMSTRONG SURVEYING
& ENGINEERING, INC.
267 NE SECOND ST. STE. 100
PRINEVILLE, OR 97754
(541) 447-7791

LEGEND

- FOUND 2-1/2" BRASS CAP AS PER C.S. 1-162-B BY DAVID H. KRUMBEIN, LS 933, DATED DECEMBER 24, 1974.
- FOUND 1/2" IRON ROD, ORIGIN UNKNOWN.
- FOUND 2-1/2" BRASS CAP AS PER C.S. 15-050-C BY LANCE KING, LS 61420, DATED JUNE 12, 2015.
- 1 () RECORD AS PER AS PER GENERAL LAND OFFICE BY DOLPHUS B. PAYNE, DEPUTY SURVEYOR, UNDER CONTRACT NO. 100, DATED AUGUST 1, 1861.
- 2 () RECORD AS PER GENERAL LAND OFFICE BY W.H. GATES, DEPUTY SURVEYOR, UNDER CONTRACT NO. 84, DATED JULY 22, 1859.
- 3 () RECORD AS PER GENERAL LAND OFFICE BY W.B. CAMPBELL, DEPUTY SURVEYOR, UNDER CONTRACT NO. 95, DATED SEPTEMBER 19, 1860.
- 4 () RECORD AS PER C.S. 1-162-B BY DAVID H. KRUMBEIN, LS 933, DATED DECEMBER 24, 1974.
- 5 () RECORD AS PER C.S. 15-050-C BY LANCE KING, LS 61420, DATED JUNE 12, 2015.

SURVEYOR'S CERTIFICATE

I, TODD R. CATTERSON, A REGISTERED PROFESSIONAL LAND SURVEYOR IN THE STATE OF OREGON, ON THE BASIS OF MY KNOWLEDGE, INFORMATION AND BELIEF, CERTIFY TO HALE FARMS THAT AS A RESULT OF A SURVEY MADE ON THE GROUND TO THE NORMAL STANDARD OF CARE OF PROFESSIONAL LAND SURVEYORS PRACTICING IN OREGON, I HAVE FOUND OR SET THE MONUMENTS AS SHOWN HEREON AND HAVE PREPARED THIS MAP AND NARRATIVE TO REPRESENT SAID SURVEY.

SURVEY NARRATIVE

WE WERE EMPLOYED BY HALE FARMS TO COMPLETE A BOUNDARY LINE ADJUSTMENT SURVEY OF THEIR PROPERTY. THE INTENT OF THIS SURVEY IS TO ADJUST CLIENT TRACTS OF LAND SO THAT STAGE GULCH ROAD IS THE NEW BOUNDARY LINE. NO MONUMENTS WERE SET DURING THIS SURVEY AS THE LOCATION OF STAGE GULCH ROAD IS USED AS A NATURAL MONUMENT. THIS SURVEY WAS PERFORMED USING A TRIMBLE R8 GPS SYSTEM IN RTK MODE.

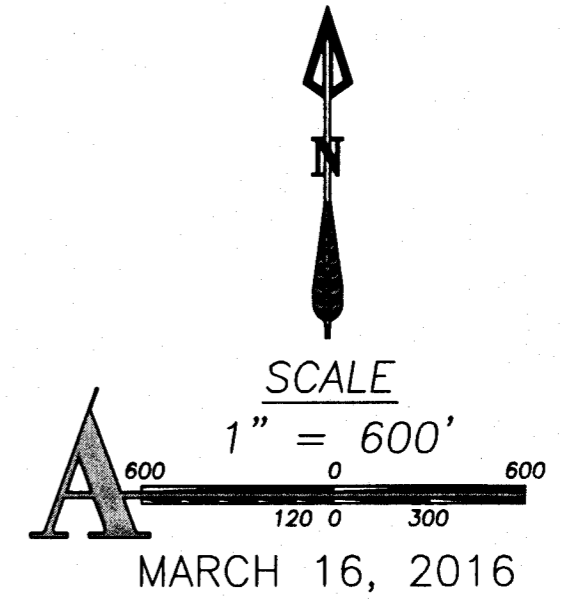
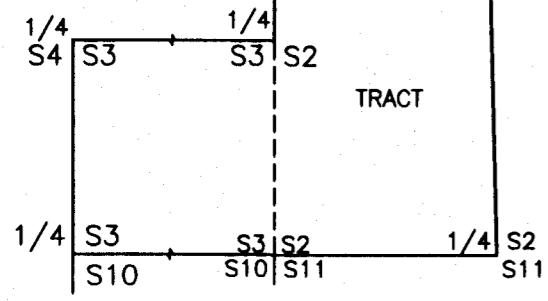
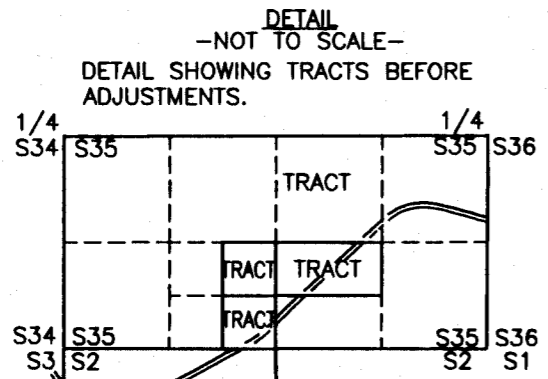
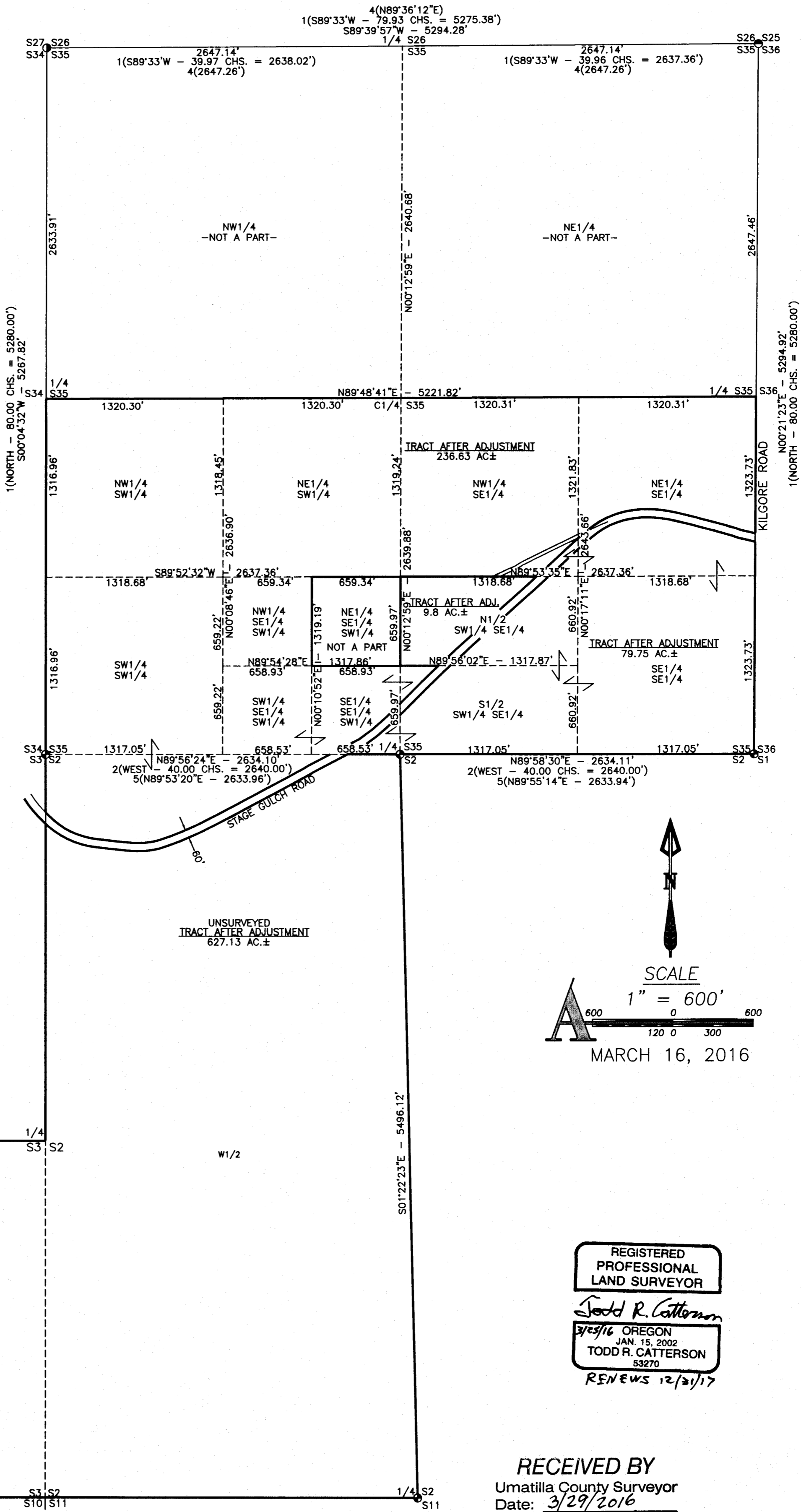

REGISTERED
PROFESSIONAL
LAND SURVEYOR

Todd R. Catterson

3/16/16 OREGON
JAN. 15, 2002
TODD R. CATTERSON
53270
RENEWS 12/21/17

RECEIVED BY
Umatilla County Surveyor
Date: 3/29/2016
Rec'd By: *Jay Robert*
No.: 16-040-B