

R CURVE DATA

No.	Radius	Arc	Chords	Ch. Bearing
1	439.50	279.95	279.24	638°34'48"W
2	1303.24	150.46	150.37	N45°32'59"E
3	1233.24	106.55	106.52	N37°30'16"E
4	1313.24	137.16	137.10	635°19'58"W
5	1233.24	47.46	47.46	N33°57'16"E
6	1313.24	24.14	24.14	631°48'53"W
7	1217.74	270.34	269.79	637°25'38"W
8	1313.24	135.03	134.97	640°50'32"W

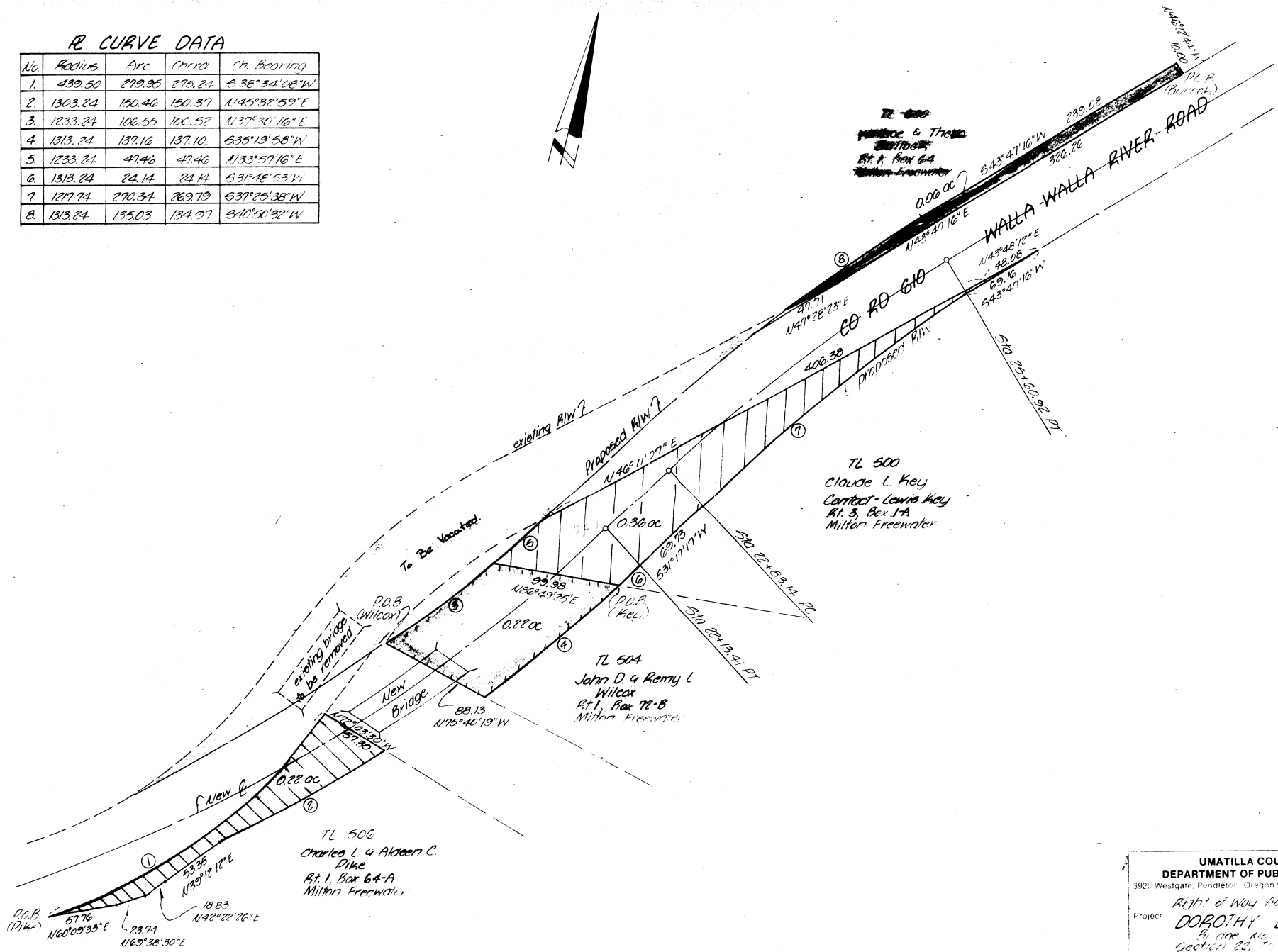

TL 500  
 Wallace & Thoma  
 2871004  
 Rt. 1, Box 64  
 Milton Freewater

TL 504  
 John D & Remy L  
 Wilcox  
 Rt. 1, Box 72-B  
 Milton Freewater

TL 500  
 Claude L. Key  
 Contact - Lewis Key  
 Rt. 3, Box 1A  
 Milton Freewater

TL 506  
 Charles L. & Aldeen C.  
 Pike  
 Rt. 1, Box 64-A  
 Milton Freewater

UMATILLA COUNTY  
 DEPARTMENT OF PUBLIC WORKS  
 3920 Westgate, Pendleton, Oregon 97501 Phone: 276-2962

Project: Right of Way Acquisition for  
**DOROTHY BRIDGE**  
 Block No. 230  
 Section 20, T11N, R30E (22)

Scale: 1" = 50'

Revised: \_\_\_\_\_ Date: \_\_\_\_\_ Project No: \_\_\_\_\_