

**BOUNDARY ADJUSTMENT MAP
OF UNSURVEYED BOUNDARY ADJUSTMENT**
LOCATED IN SECTIONS 1 AND 12, TOWNSHIP 4 NORTH, RANGE 35 EAST, W.M.,
UMATILLA COUNTY, OREGON.
MAY, 2004

BR

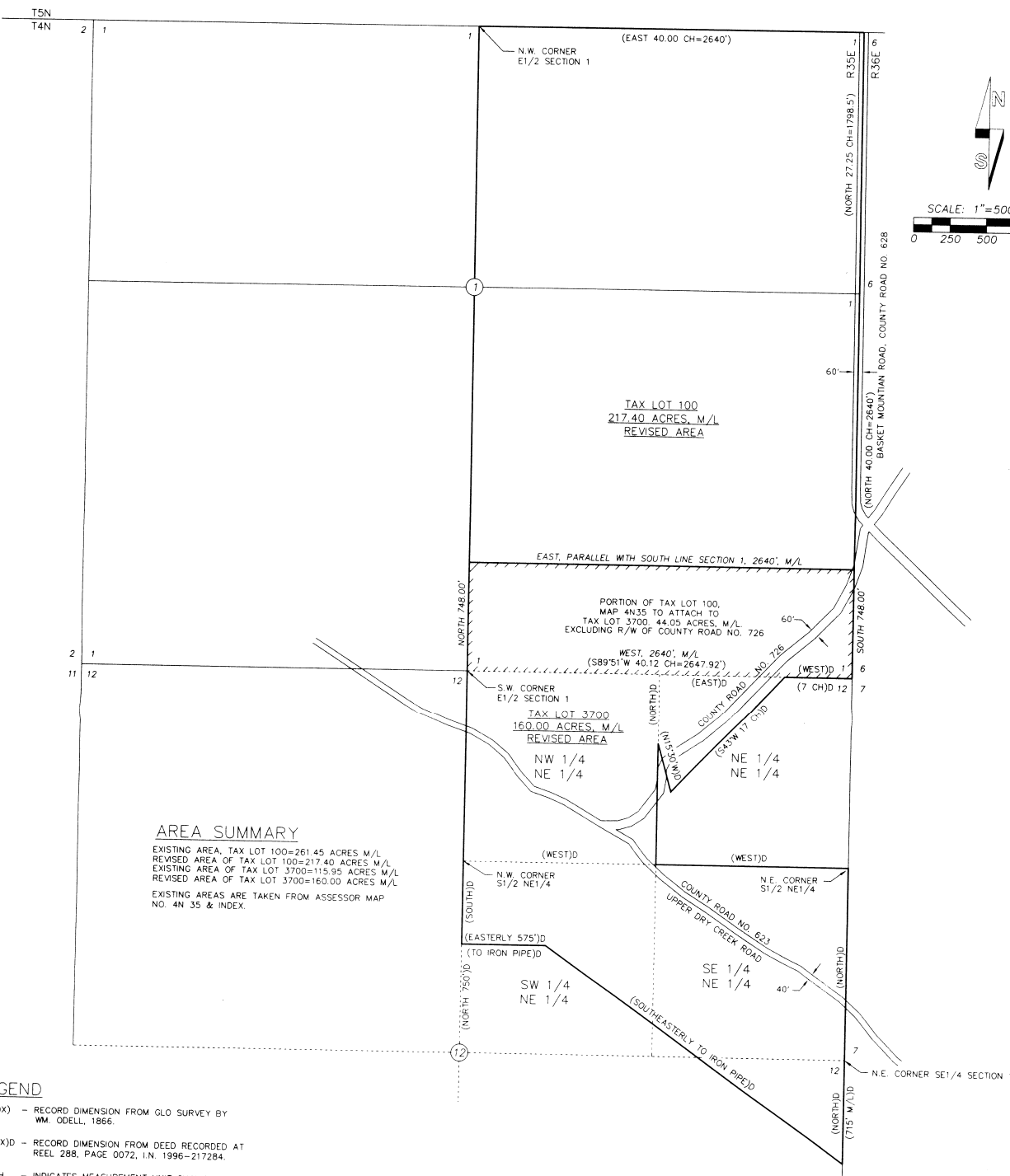

AREA SUMMARY

EXISTING AREA, TAX LOT 100=261.45 ACRES M/L
REVISED AREA OF TAX LOT 100=217.40 ACRES M/L
EXISTING AREA OF TAX LOT 3700=115.35 ACRES M/L
REVISED AREA OF TAX LOT 3700=160.00 ACRES M/L
EXISTING AREAS ARE TAKEN FROM ASSESSOR MAP NO. 4N 35 & INDEX.

LEGEND

- (XOX) - RECORD DIMENSION FROM GLO SURVEY BY WM. ODELL, 1866.
- (XOX)D - RECORD DIMENSION FROM DEED RECORDED AT REEL 288, PAGE 0072, I.N. 1996-217284.
- CH - INDICATES MEASUREMENT UNIT CHAINS, 1 CHAIN = 66 FEET.
- M/L - INDICATES MORE OR LESS.

BOUNDARY ADJUSTMENT DESCRIPTION:

PORTION OF TAX LOT 100, MAP 4N 35 TO ATTACH TO TAX LOT 3700, MAP 4N 35:
A tract of land located in the East Half of fractional Section 1, Township 4 North, Range 35 East, W.M., Umatilla County, Oregon, described as follows:
BEGINNING at the Southeast Corner of said Section 1; thence West along the South line of said Section 1 a distance of 2640 feet, more or less, to the Southwest Corner of said East Half, thence North along the West line of said East Half a distance of 748.00 feet; thence East, parallel with the South line of said East Half a distance of 2640 feet, more or less, to a point on the East line of said Section 1; thence South along the East line of said Section 1 a distance of 748.00 feet to the POINT OF BEGINNING.

NARRATIVE:

THIS MAP WAS DRAWN AT THE REQUEST OF DEBRA POPE FOR THE PURPOSE OF A BOUNDARY ADJUSTMENT OF TAX LOTS 100 AND 3700, TAX MAP 4N35. THE AREA OF TAX LOT 3700 IS TO BE INCREASED TO 160 ACRES, M/L.
THE RECORD DOCUMENT USED FOR THIS MAP AND ADJUSTMENT DESCRIPTION IS THE RECORD DESCRIPTION CONTAINED IN QUITCLAIM DEED RECORDED AT INSTRUMENT NO. 1996-217284, DEED RECORDS OF UMATILLA COUNTY.
NO GROUND SURVEY WAS MADE IN PREPARATION OF THE ADJUSTMENT DESCRIPTION.

REGISTERED
PROFESSIONAL
LAND SURVEYOR

Will R. Wells

OREGON
JULY 22, 1977
WILLIAM R. WELLS
1106
RENEWS 6/30/04

WILLIAM R. WELLS, PLS
2602 N.E. RIVERSIDE PLACE
P.O. BOX 1696
PENDLETON, OR 97801
PHONE: (541) 276-6362

| | |
|-------------|-------------|
| DATE: 05/04 | DR. BY: DMT |
| CK. BY: WRW | NO: 04-930 |

PROJECT:
BOUNDARY ADJUSTMENT MAP FOR:
DEBRA J. POPE

LOCATED IN SECTIONS 1 AND 12, TOWNSHIP 4 NORTH, RANGE 35 EAST, W.M., UMATILLA COUNTY, OREGON.

112-7-2004