

NARRATIVE:

THE PURPOSE OF THIS SURVEY IS TO STAKE THAT TRACT OF LAND DESCRIBED IN A DEED TO MALCOLM SKINNER, ET AL, IN A DEED RECORDED ON REEL 390, PAGE 273, UMATILLA COUNTY DEED RECORDS, FOR A FUTURE SALE.
 DON STAEBLER SUBDIVIDED THIS SECTION IN 1969 IN A SURVEY FOR SKINNER BUT HE USED ERRONEOUS INFORMATION FOR THE WITNESS CORNERS ON THE WEST SIDE OF THIS SECTION. I SUBDIVIDED THE SECTION USING CORRECT MONUMENTS WITH THE RESULT BEING VERY LITTLE DIFFERENCE ON THE NORTH LINE OF THIS TRACT AND MY WEST LINE LYING ABOUT THREE FEET WEST OF WHERE STAEBLER'S LINE WOULD HAVE BEEN IF HE HAD SURVEYED IT.
 TO ESTABLISH THE RIGHT OF WAY OF WESTLAND ROAD I MEASURED 30 FEET NORTHERLY OF THE PAINTED CENTER LINE.

I signed this Paper FILE on 4/30/13 on g.d.e.

REGISTERED PROFESSIONAL LAND SURVEYOR

OREGON
 JULY 16, 1971
 G. DENNIS EDWARDS
 9 5 1
 RENEWS 12/31/2003

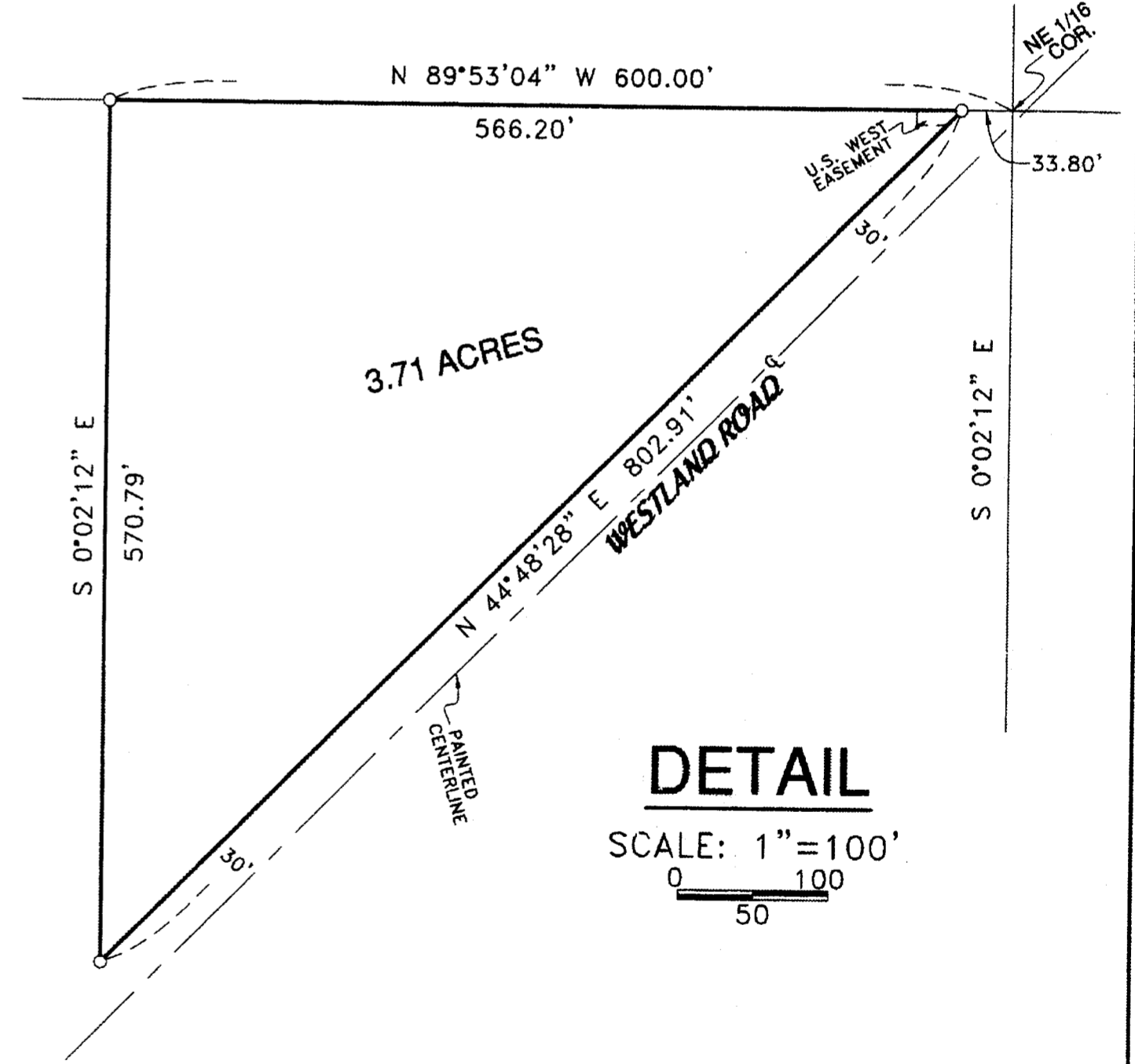

DETAIL
 SCALE: 1"=100'
 0 100 50

LEGEND:

- MONUMENTS FOUND AS NOTED
 - LOCATION COMPUTED FROM:
 - Ⓐ MY 1999 SURVEY FOR BREWER
 - Ⓑ MY 2002 SURVEY FOR UMATILLA ELECTRIC
 - Ⓒ MY 2003 SURVEY FOR WALKER IN SEC. 30
 - SET 5/8"X30" IRON REBAR WITH PLASTIC CAP #951
 - SET 1"X30" IRON PIPE WITH 2 3/8" BRASS CAP
- [000] OF RECORD, PLAT OF "WESTLAND ESTATES"

RECEIVED BY
 Umatilla County Surveyor
 Date: 4/30/2013
 Rec'd By: S. Oles
 No.: 13-141-B

SURVEY FOR MALCOLM SKINNER
 IN NE 1/4, SEC. 19, T 4 N, R 28 E, W.M.,
 UMATILLA COUNTY, OREGON
 4/3/03 JOB# S0303069
 EDWARDS SURVEYING P.O. BOX 763
 541-567-3336 HERMISTON, OREGON 97838
 DRAWN BY NJF