

FILE: I:\1388100\SURVEY\DWGOS\1388100-ROS.DWG PLOTTED: Dec 11, 2012 - 11:06:18 AM (Greg Flowers)

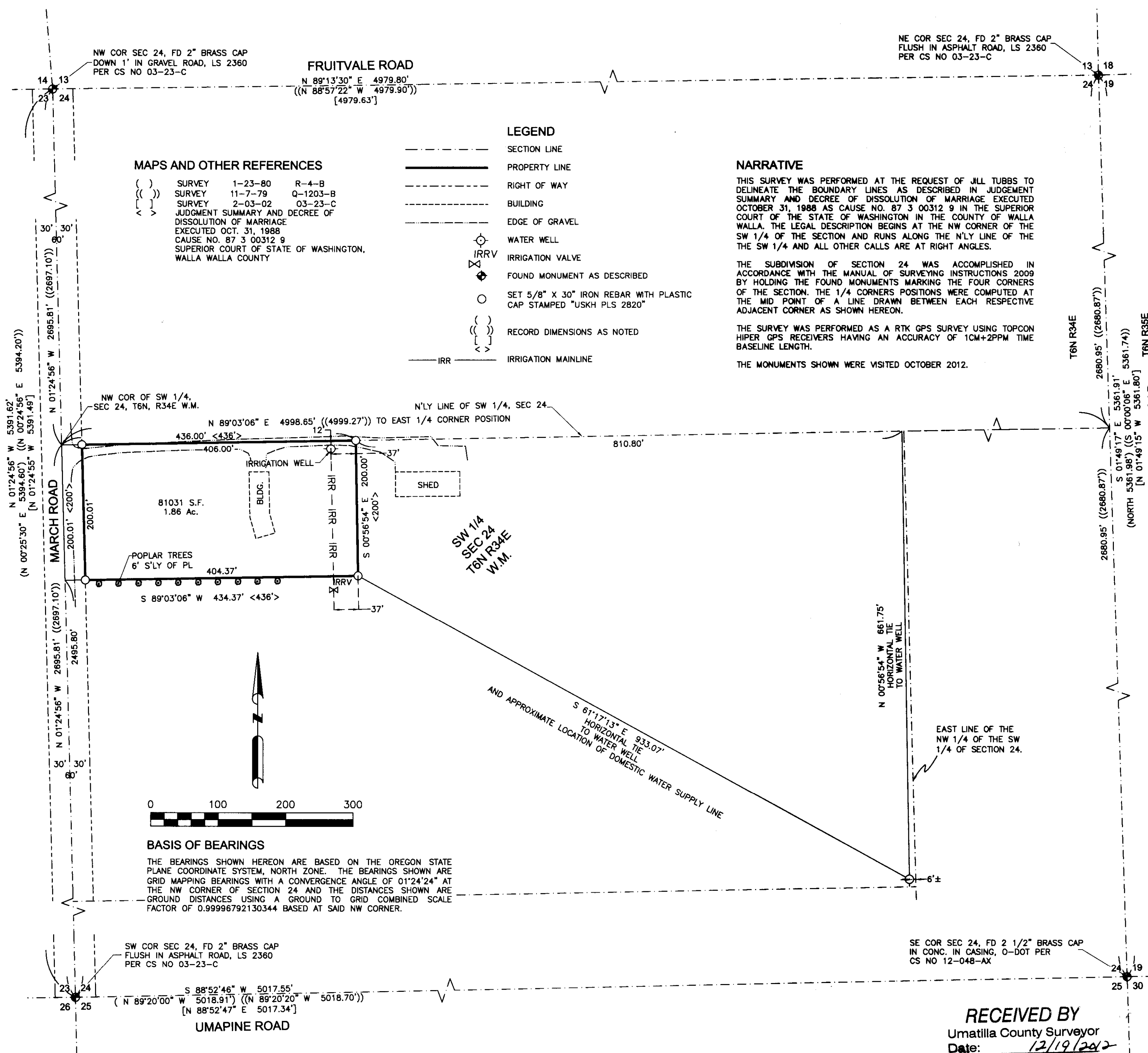

REGISTERED PROFESSIONAL LAND SURVEYOR  
*Greg Flowers*  
 OREGON  
 JUNE 30, 1997  
 GREG E. FLOWERS  
 02820LS  
 RENEWS 12/31/13

Date Stamped: 12/11/12

**USKH**  
 SHARED VISION. UNIFIED APPROACH.  
 Architecture • Engineering • Surveying  
 Planning • Environmental Services

- 621 W. Mallon Ave, Suite 309, Spokane, WA 99201 (509) 328-5139
- 313 D Street, Suite 200, Lewiston, Idaho 83501 (208) 746-2661
- 5 North Colville, Walla Walla, WA 99362 (509) 522-4843

www.USKH.com

**Project:**  
 A BOUNDARY SURVEY LOCATED IN THE SW 1/4 OF SECTION 24, T6N, R34E W.M. IN THE COUNTY OF UMATILLA, STATE OF OREGON

**Client**  
 JILL TUBBS  
 1192 BIG HORN WAY  
 NORMAL, IL 61761  
 (402) 212-5976

**SECTION INDEX**

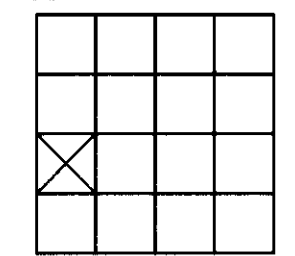

SEC 24 T6N, R34E W.M.

Project Mgr.	GREG FLOWERS
Drawn	CPB
Checked	GF
Date	12-11-12
Scale	AS NOTED
CAD File:	1388100-ROS.DWG

Sheet Contents:

Sheet No.: 1 of 1

U.S.K.H. W.O. 1388100

**RECEIVED BY**  
 Umatilla County Surveyor  
 Date: 12/19/2012  
 Rec'd By: S. Allen  
 No.: 12-463-B