

RECORD OF SURVEY

LOCATED IN THE SOUTHWEST QUARTER OF SECTION 18,
TOWNSHIP 4 NORTH, RANGE 35 EAST, W.M., UMATILLA COUNTY, OREGON.
OCTOBER, 2011

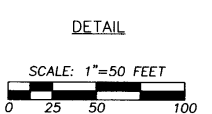
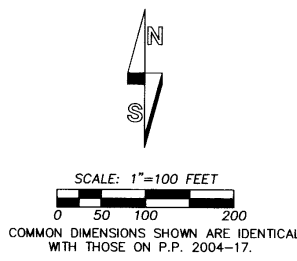
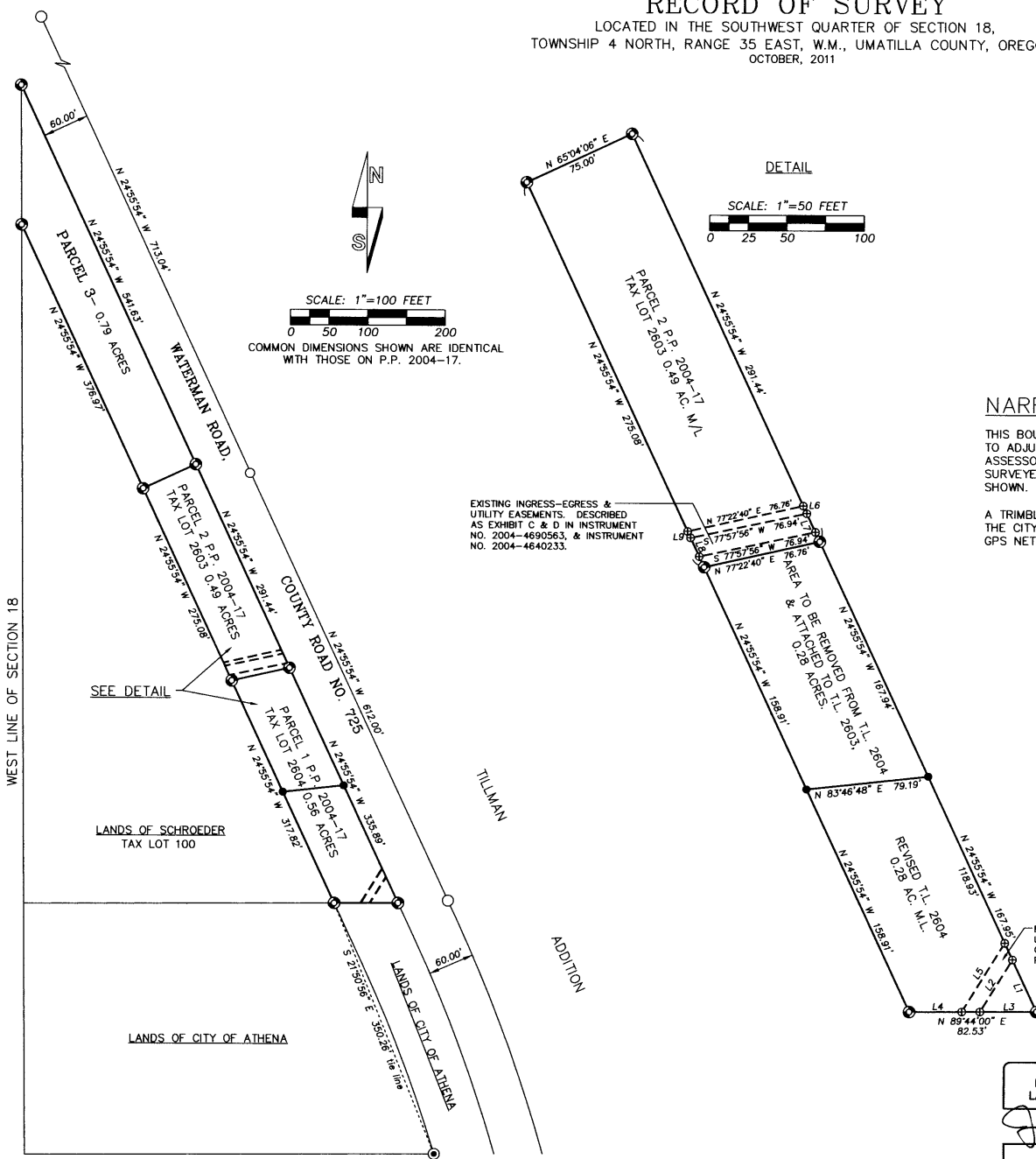

LEGEND

- - SET 5/8" BY 30" IRON REBAR WITH 1 1/4" PURPLE PLASTIC CAP MARKED "WELLS SURVEYING 54657PLS."
- - FOUND 5/8" IRON REBAR FROM TILLMAN ADDITION, RECORDED AT BOOK 13, PAGE 122, UMATILLA COUNTY OFFICE OF RECORDS.
- ⊙ - FOUND A 5/8" IRON REBAR FROM SURVEY NO. 93-41-B.
- ⊗ - FOUND 5/8" IRON REBAR WITH 1 1/4" YELLOW PLASTIC CAP FROM PARTITION PLAT 2004-17.
- ⊕ - CALCULATED POINT ONLY. NOTHING FOUND OR SET.

NARRATIVE

THIS BOUNDARY ADJUSTMENT SURVEY WAS PERFORMED AT THE REQUEST OF JUDY WEIDERT TO ADJUST THE BOUNDARY BETWEEN TAX LOT 2603 AND 2604 OF UMATILLA COUNTY ASSESSOR MAP NO. 4N3518CC AS SHOWN. THE OVERALL BOUNDARY WAS PREVIOUSLY SURVEYED IN PARTITION PLAT 2004-17. RECORD MONUMENTS FOUND AND HELD ARE SHOWN.

A TRIMBLE R8 GEODETIC GPS RECEIVER OPERATED IN REAL TIME KINEMATIC MODE WITH THE CITY OF PENDLETON BASE STATION BROADCASTING OVER THE OREGON REAL TIME GPS NETWORK WAS USED. MONUMENTS SET WERE VERIFIED BY SEPARATE OBSERVATIONS.

AREA SUMMARY

TAX LOT 2603 BEFORE ADJUSTMENT = 0.49 ACRES BY SURVEY.
TAX LOT 2603 AFTER ADJUSTMENT = 0.77 ACRES BY SURVEY.
TAX LOT 2604 BEFORE ADJUSTMENT = 0.56 ACRES BY SURVEY.
TAX LOT 2604 AFTER ADJUSTMENT = 0.28 ACRES BY SURVEY.

| NO. | BEARING | DISTANCE |
|-----|---------------|----------|
| L1 | N 24°55'54" W | 37.05' |
| L2 | S 31°46'21" W | 39.72' |
| L3 | N 89°44'00" E | 36.53' |
| L4 | N 89°44'00" E | 34.20' |
| L5 | N 31°46'21" E | 52.54' |
| L6 | S 24°55'54" E | 5.45' |
| L7 | S 24°55'54" E | 13.34' |
| L8 | N 24°55'54" W | 13.34' |
| L9 | N 24°55'54" W | 4.65' |

REGISTERED PROFESSIONAL LAND SURVEYOR
Jason M. Wells
OREGON
NOVEMBER 29, 2010
JASON M. WELLS
54657PLS
RENEWS 6/30/12

WELLS SURVEYING
1 SW NYE AVENUE, SUITE B
P.O. BOX 1696
PENDLETON, OR 97801
PHONE: (541) 276-6362

PROJECT:
BOUNDARY LINE ADJUSTMENT FOR:
JUDY G. WEIDERT
LOCATED IN THE SOUTHWEST QUARTER OF SECTION 18, TOWNSHIP 4 NORTH, RANGE 35 EAST, W.M., UMATILLA COUNTY, OREGON.

DATE: 11/11 DR. BY: JMW
CK. BY: WRW NO: 11-1354

Umatilla County Survey
12-11
d By: KA
11-128-B