

A SURVEY IN  
SECTIONS 20 AND 21  
T4S, R31E, W.M.  
UMATILLA COUNTY  
OREGON

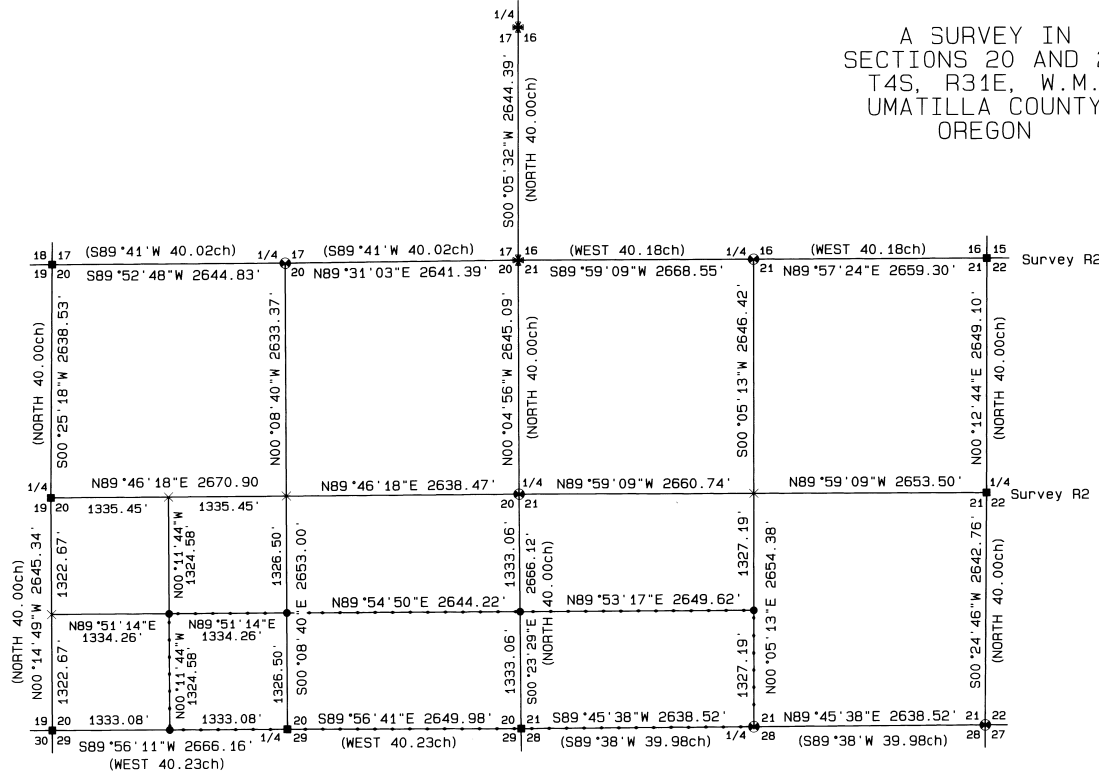
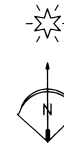

**NARRATIVE OF SURVEY**

THIS SURVEY WAS PERFORMED AT THE REQUEST OF MRS. KATHY CREASON. THE PURPOSE OF THIS SURVEY WAS TO LOCATE, MONUMENT, AND POST MRS. CREASON'S PROPERTY AS SHOWN ON THIS MAP. I BEGAN THIS SURVEY BY LOCATING THE SECTION CORNERS AND QUARTER SECTION CORNERS PERTAINING TO SECTIONS 20 AND 21, THE SOUTHEAST, SOUTHWEST, AND NORTHWEST SECTION CORNERS OF SECTION 20, AND THE SOUTH AND WEST QUARTER CORNERS OF SECTION 20. ARE FIRMLY SET 2 1/2" BRASS CAPS ON 1" IRON PIPES AS SET BY DENNIS L. GAYLORD TO REMONUMENT THE ORIGINAL CORNER POSITIONS. THE NORTHEAST SECTION CORNER AND THE EAST QUARTER CORNER OF SECTION 21 ARE FIRMLY SET 2 1/2" BRASS CAPS ON 1" IRON PIPES SET IN RECORD OF SURVEY G-18-C. AT THE QUARTER CORNER COMMON TO SECTIONS 20 AND 21, THE SOUTHEAST SECTION CORNER OF SECTION 21, AND THE NORTH QUARTER CORNER OF SECTION 21, I FOUND AND REMONUMENTED THE ORIGINAL STONES. AT THE NORTH QUARTER CORNER OF SECTION 20 I FOUND AN UNMARKED STONE MATCHING THE RECORD DIMENSIONS IN A SMALL MOUND OF STONE AND ALSO MATCHING THE RECORD BEARING AND DISTANCE TO THE ROTTEN BEARING TREE STUMP. TO CONFIRM THIS CORNER I MEASURED ALONG THE SECTION LINE EAST TO THE NORTH QUARTER CORNER OF SECTION 21, AND AT THE LOCATION OF THE NORTHEAST CORNER OF SECTION 20 I FOUND THE REMAINS OF A WOOD POST IN A MOUND OF STONE. THEN TO VERIFY THE LOCATION OF THE WOOD POST I MEASURED SOUTH TO THE QUARTER CORNER BETWEEN SECTIONS 20 AND 21, AND NORTH TO A FENCE INTERSECTION WITH FENCES RUNNING EAST, WEST, AND NORTH. HAVING CONFIRMED THE RECORD DIMENSIONS I THEN PROCEEDED TO REMONUMENT THE NORTH QUARTER CORNER OF SECTION 20. I COULD NOT FIND THE STONE LOCATED AT THE SOUTH QUARTER CORNER OF SECTION 21 SO I REESTABLISHED THE LOCATION BY SINGLE PROPORTIONATE MEASURE AND SET A BRASS CAP. THE SECTIONS WERE SUBDIVIDED AS PER THE BUREAU OF LAND MANAGEMENT'S MANUAL OF SURVEYING INSTRUCTIONS.

**LEGEND**

- ⊙ SET BRASS CAP FROM ORIGINAL GLO EVIDENCE. SEE FILED CORNER CERTIFICATE
- SET A 5/8" x 24" IRON REBAR W/ A 1 1/8" ORANGE PLASTIC CAP STAMPED WTS AND 56295LS
- ✱ EVIDENCE OF ORIGINAL CORNER
- FOUND BRASS CAP AS NOTED.
- × COMPUTED POINT
- POSTED PROPERTY LINE
- R1 GLO CONTRACT #373 DATED SEPTEMBER 17, 1880 BY GEORGE S. PERSHIN
- R2 COUNTY SURVEY G-18-C

**BASIS OF BEARING**

BEARINGS ARE TRUE NORTH AND WERE OBTAINED BY ROTATING GPS OBSERVATIONS 1°04'37" CLOCKWISE AT A POINT N30°24'27"E A DISTANCE OF 899.90' FROM THE SOUTHEAST CORNER OF SECTION 20.

**RECEIVED BY**

Umatilla County Surveyor  
Date: 9-09  
Rec'd By: [Signature]  
No.: 09-122-B

REGISTERED  
PROFESSIONAL  
LAND SURVEYOR

*Stephen K. Haddock*

OREGON  
JULY 9, 2001  
STEPHEN K. HADDOCK  
56295LS

RENEWS 6-30-11

**SURVEY FOR**

Mrs. Kathy Creason  
67509 Cutsforth Road  
Lexington, OR 97839

LOCATION: Sections 20 & 21, T4S, R31E, W.M.,  
Umatilla County, Oregon.

PROJECT DATE: August 11, 2009

Project No. 09-11

SCALE: 1" = 1000'

**WITNESS TREE SURVEYING**

Stephen K. Haddock, PLS  
P.O. Box 6  
Pilot Rock, Oregon 97868  
(541) 443-2922