

RECORD OF SURVEY HOMLY CEMETARY EXPANSION

NOTE:
SEE SHEET 2 OF 2 FOR INDIVIDUAL LOT DIMENSIONS.

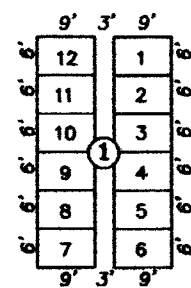

TYPICAL LOT AND GRAVESITE DETAIL

AREA SUMMARY:

CEMETERY EXPANSION AREA = 5.29 ACRES INCLUDING PERIMETER ROADS.
127 3/4 LOTS AND 1533 GRAVESITES.
SIZE OF GRAVESITE = 6' X 9'. 12 GRAVESITES PER LOT.
PARKING AREA WEST OF CEMETERY = 0.75 ACRE.

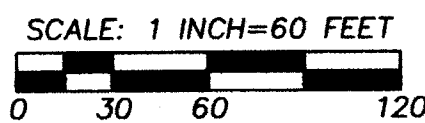

"BASIS OF BEARINGS": RECORD SURVEY NO. 07-236-C.

CLOSING SECTION CORNER.
FOUND 2 3/8" BRASS CAP MONUMENT FOR SECTION CORNER REFERRED TO ON SURVEY NO. 07-236-C.

T3N., R34E., W.M.
T2N., R34E., W.M.

NARRATIVE

THIS SURVEY WAS MADE AT THE REQUEST OF THE CONFEDERATED TRIBES OF THE UMATILLA INDIAN RESERVATION TO MONUMENT THE BOUNDARY FOR EXPANSION OF THE HOMLY CEMETERY. A CEMETERY LAYOUT WAS MADE AND CERTAIN GRAVE SITE LOTS WERE MONUMENTED AS SHOWN ON SHEET 2 OF 2. THIS SURVEY IS FILED AS A RECORD OF SURVEY RATHER THAN A CEMETERY PLAT AT THE REQUEST OF THE CONFEDERATED TRIBES.

SURVEY NO. 07-236-C WAS USED AS THE BASIS OF CONTROL FOR THE PRESENT SURVEY. SURVEY NO. 07-236-C IS A SURVEY OF ALLOTMENT C341, MADE IN 2007.

WE MEASURED THE EXISTING CENTER LINE OF HOMLY ROAD, AND DEVELOPED A CENTER LINE ALIGNMENT. THE CENTER LINE ALIGNMENT WAS OFFSET 25 FEET ON EACH SIDE TO DETERMINE THE RIGHT-OF-WAY LINES SHOWN.

THE TANGENTS AND POINTS ON CURVE OF THE MAIN LINE RAIL TRACK OF THE OREGON-WASHINGTON RAILROAD AND NAVIGATION COMPANY WERE TIED. I HELD THE TANGENTS ON EACH SIDE OF THE CURVE FOR TOTAL DELTA ANGLE. I HELD THE RECORD CENTER LINE SPIRAL LENGTH OF 211.5 FEET, AND THE RECORD CIRCULAR CURVE OF 5°22' TO CALCULATE CURVE CENTER LINE AND OFFSET DATA, USING A SPIRAL CURVE COORDINATE GEOMETRY PROGRAM. THE RECORD DATA HELD WERE FOUND ON "RIGHT-OF-WAY AND TRACK MAP, OREGON-WASHINGTON RAILROAD AND NAVIGATION COMPANY, MAIN LINE, UMATILLA TO LA GRANDE" DATED JUNE 30, 1918 AND REVISED DECEMBER 21, 1927. THE RAILROAD MAP WAS FOUND IN THE UMATILLA COUNTY ASSESSORS OFFICE.

THE SURVEY WAS MADE BY A 2 PERSON CREW USING TRIMBLE GEODETIC G.P.S. RECEIVERS OPERATED IN REAL TIME KINEMATIC MODE.

LEGEND

- - SET 5/8" X 24" REBAR WITH A RED PLASTIC CAP MARKED "OR PLS 1106, WA PLS 17372". SET STEEL FENCE POST BY MONUMENT.
- - FOUND 5/8" REBAR WITH 2" ALUMINUM CAP PER SURVEY NO. 07-236-C. MONUMENT BURIED 18" BELOW GROUND. THERE IS A STEEL FENCE POST BY MONUMENT.

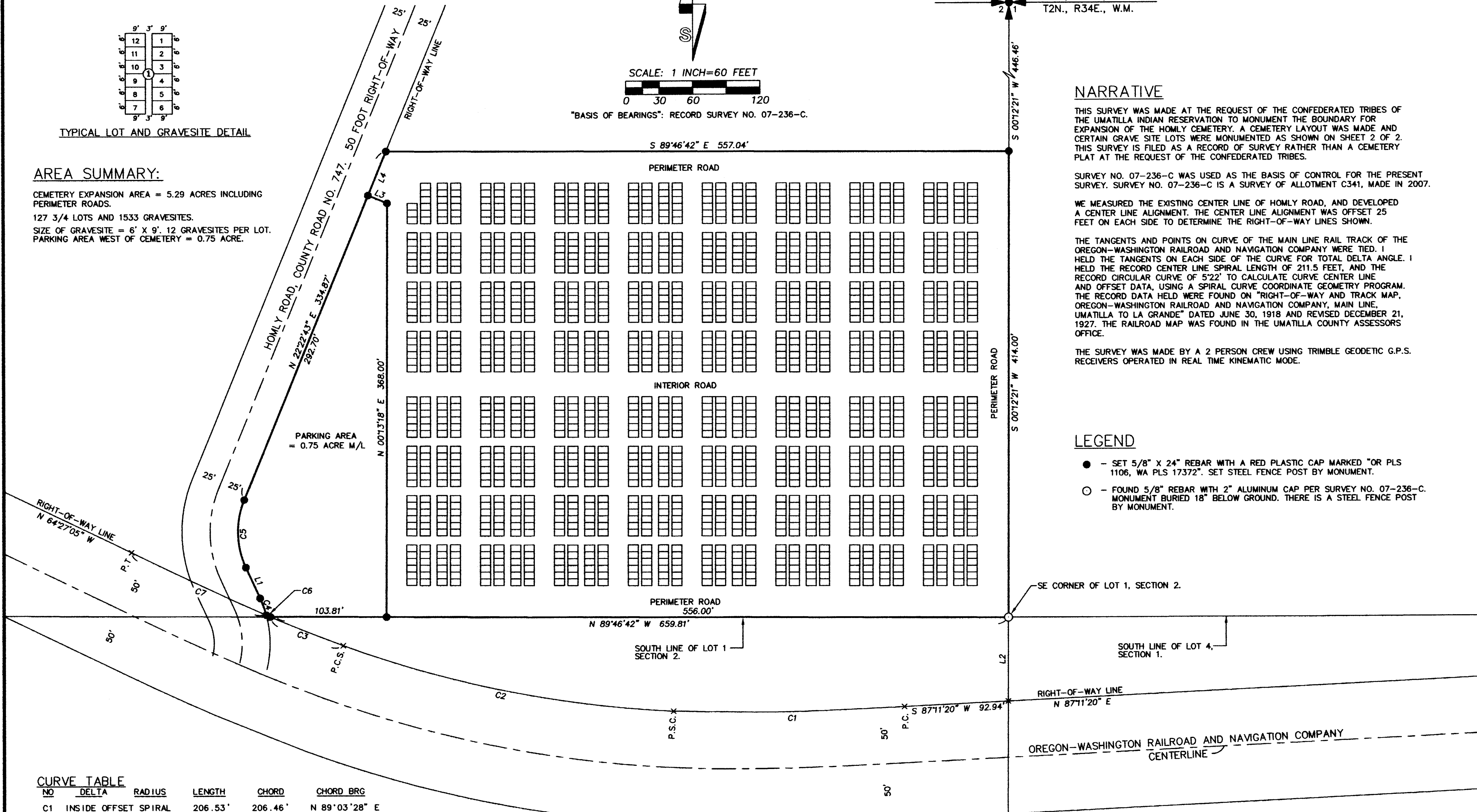

CURVE TABLE

NO	DELTA	RADIUS	LENGTH	CHORD	CHORD BRG
C1	INSIDE OFFSET SPIRAL	206.53'	206.46'	N 89°03'28" E	
C2	17°00'34"	1018.01'	302.22'	S 78°37'53" E	
C3	INSIDE OFFSET SPIRAL	70.03'	70.02'	S 68°21'42" E	
C4	9°36'54"	95.00'	15.94'	N 20°09'44" W	
C5	47°20'54"	75.00'	61.98'	S 01°17'44" E	
C6	INSIDE OFFSET SPIRAL	4.04'	4.04'	N 66°49'12" W	
C7	INSIDE OFFSET SPIRAL	132.46'	132.46'	S 65°16'24" E	

LINE TABLE

NO.	BEARING	DISTANCE
L1	N 24°58'10" W	30.00'
L2	S 00°12'21" W	74.67'
L3	N 67°37'17" W	18.41'
L4	S 22°22'43" W	42.17'

CENTERLINE DATA FOR RAILROAD CURVE:
RADIUS=1068.01'; TOTAL DELTA=28°21'36"; TOTAL TANGENT LENGTH=375.97 AND 211.50' SPIRALS.
CHORD DEFINITION USED FOR RAILROAD CURVE CALCULATIONS.

**REGISTERED
PROFESSIONAL
LAND SURVEYOR**

William R. Wells

OREGON
JULY 22, 1977
WILLIAM R. WELLS
1106
RENEWS 6/30/08

WILLIAM R. WELLS, PLS
2602 N.E. RIVERSIDE PLACE
P.O. BOX 1696
PENDLETON, OR 97801
PHONE: (541) 276-6362

PROJECT: HOMLY2008P1
**RECORD OF SURVEY
HOMLY
CEMETERY EXPANSION**

DATE: 1/08 DR. BY: JMW
CK. BY: WRW NO: 07-1148

LOCATED IN LOT 1 IN THE NORTHEAST QUARTER OF SECTION 2, TOWNSHIP 2 NORTH, RANGE 34 EAST, W.M., UMATILLA COUNTY, OREGON.
RECEIVED BY

Umatilla County Surveyor
Date 4-08
Rec'd by [Signature]
No. 08-63-B

RECORD OF SURVEY HOMLY CEMETERY EXPANSION

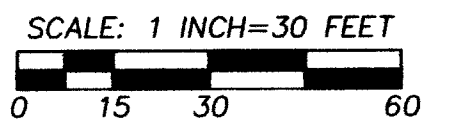

S 89°46'42" E 557.04'

PERIMETER ROAD

S 89°46'42" E 498.00'

INTERIOR ROAD

PERIMETER ROAD

N 89°46'42" W 556.00'

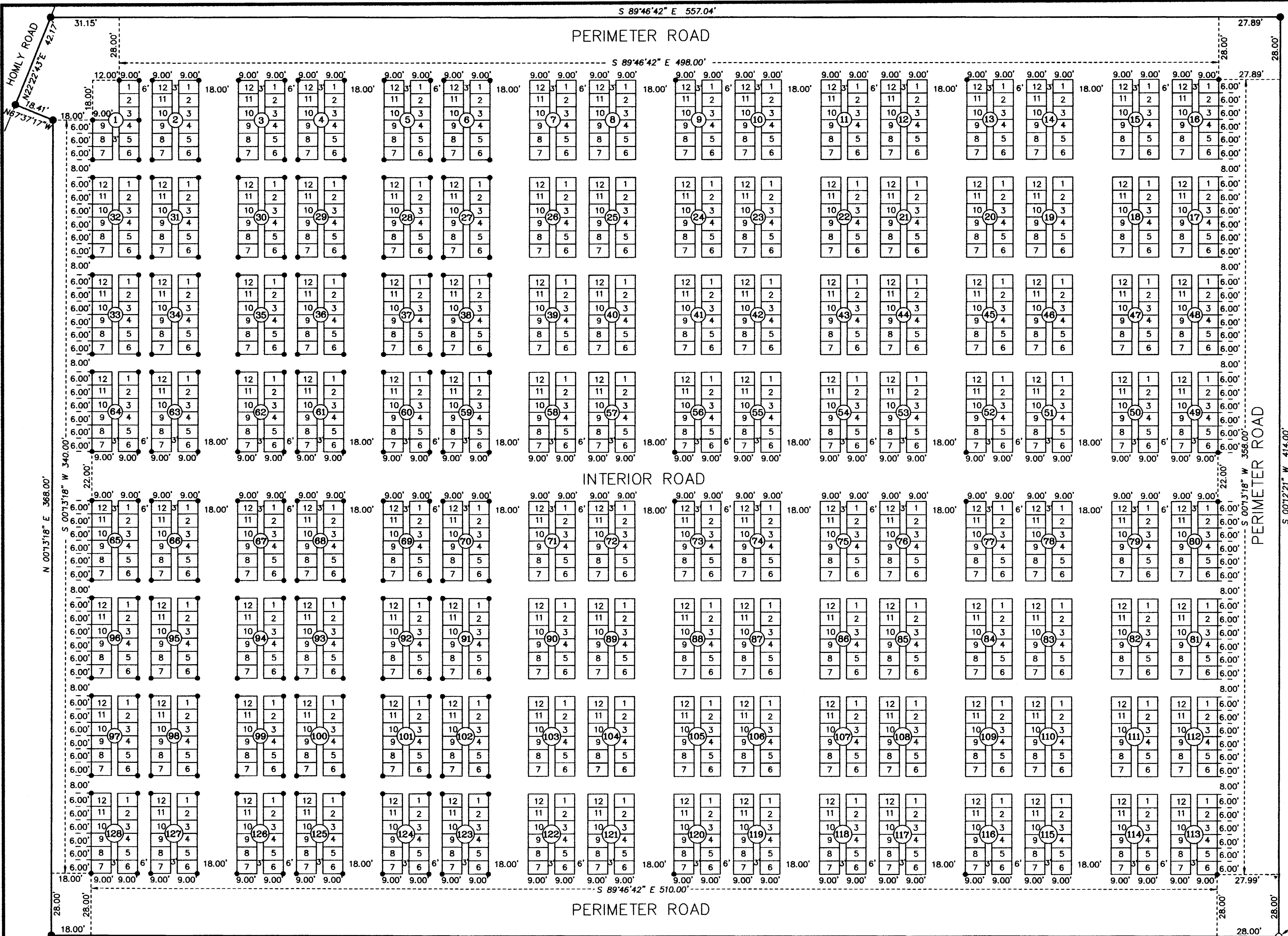

LEGEND

- - SET 5/8" X 24" REBAR WITH RED PLASTIC CAP MARKED "OR PLS 1106, WA PLS 17372"
- - FOUND 5/8" REBAR WITH 2" ALUMINUM CAP PER SURVEY NO. 07-236-C.
- 1 - GRAVESITE NUMBER.
- 20 - LOT NUMBER.

NOTES:

- ALL GRAVESITES ARE 9.00 BY 6.00 FEET IN SIZE. EAST-WEST SIDE LINES BEAR N89°46'42"W AND S89°46'42"E. NORTH-SOUTH SIDE LINES BEAR N00°13'18"E AND S00°13'18"W.
- AREAS WITHIN SURVEY BOUNDARY, NOT OCCUPIED BY GRAVESITES, ARE DESIGNATED AS DRIVEWAYS AND WALKWAYS FOR GRAVESITE ACCESS.

SE CORNER OF LOT 1 SECTION 2.

REGISTERED PROFESSIONAL LAND SURVEYOR

Will R. Wells

OREGON JULY 22, 1977 WILLIAM R. WELLS 1106 RENEWS 6/30/08

WILLIAM R. WELLS, PLS P.O. BOX 1696 PENDLETON, OR 97801 PHONE: (541) 276-6362

DATE: 1/08 DR. BY: DMT CK. BY: WRW NO: 07-1142

PROJECT: \HOMLY2008P2 RECORD OF SURVEY HOMLY CEMETERY EXPANSION

LOCATED IN LOT 1 IN THE NORTHEAST QUARTER OF SECTION 2, TOWNSHIP 2 NORTH, RANGE 34 EAST, W.M., UMATILLA COUNTY OREGON.

Umatilla County Surveyor Date: 4-08 Rec'd by: KK 08-063-B