

87  
 $89^{\circ} 28' 30''$   
 $0^{\circ} 40' 50''$   
 $88^{\circ} 47' 40''$

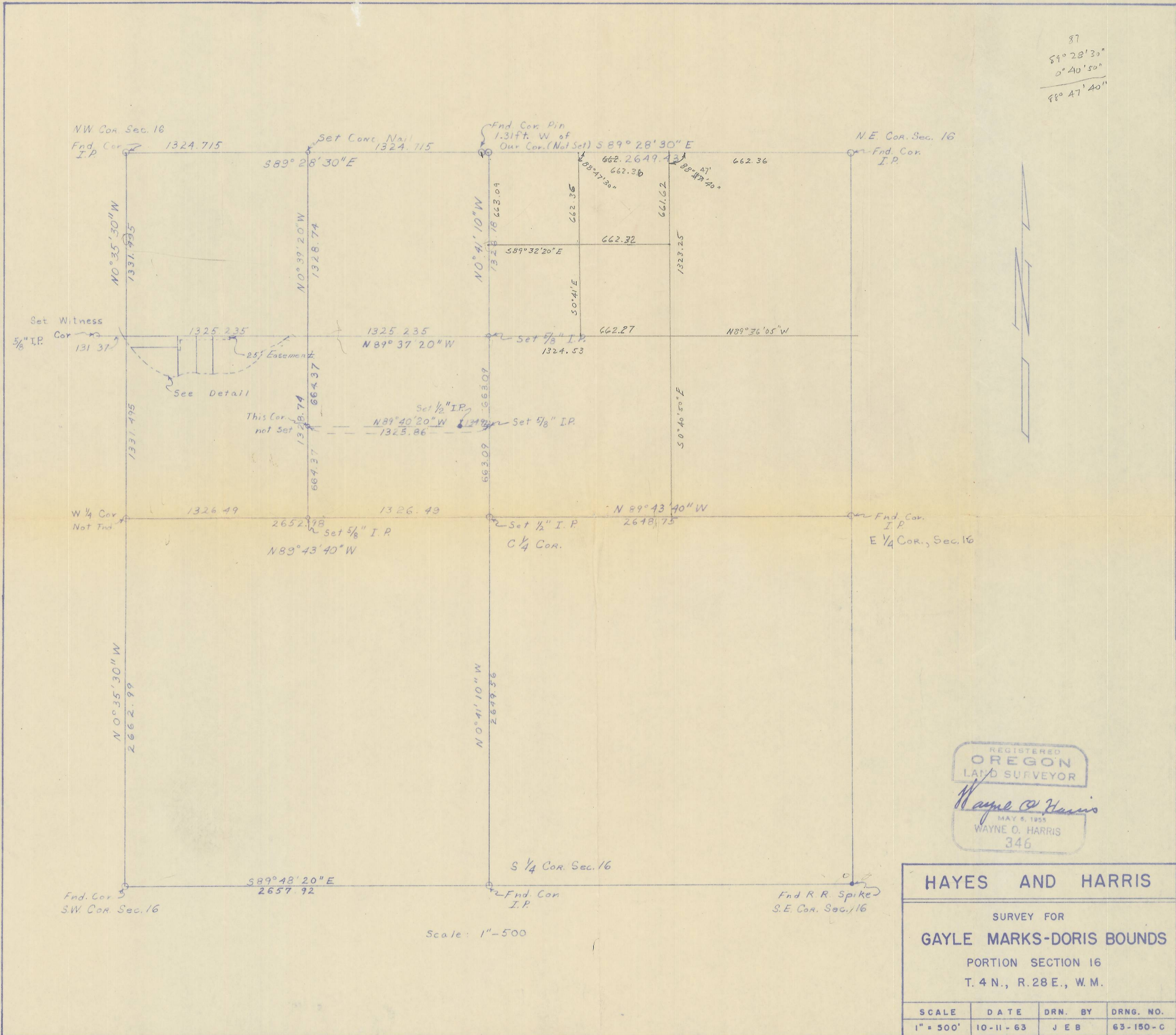

REGISTERED  
**OREGON**  
 LAND SURVEYOR  
*Wayne O. Harris*  
 MAY 5, 1955  
 WAYNE O. HARRIS  
 346

**HAYES AND HARRIS**

SURVEY FOR  
**GAYLE MARKS-DORIS BOUNDS**  
 PORTION SECTION 16  
 T. 4 N., R. 28 E., W. M.

SCALE	DATE	DRN. BY	DRNG. NO.
1" = 500'	10-11-63	J E B	63-150-C

Scale: 1"=500

06-601-B  
 16AB