

BOUNDARY ADJUSTMENT LOTS 11 AND 12 MILLENNIUM ESTATES - PHASE TWO within GOVERNMENT LOT 1, SECTION 10, T. 2 N., R. 32 E., W. M.

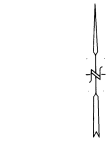

Horizontal Scale:
1" = 100'

BASIS OF BEARING

The bearings were based on the found original monuments along the east side of Lot 12.

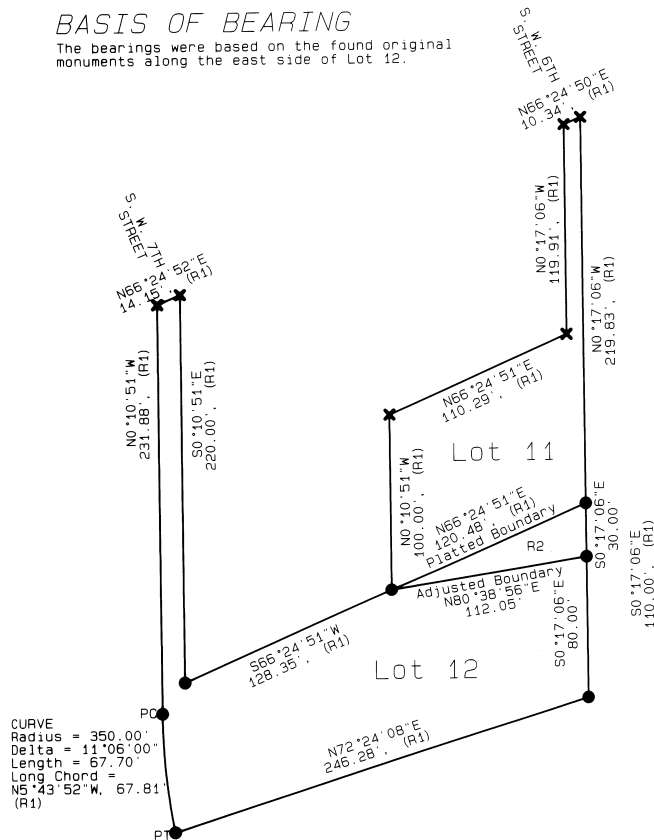

MONUMENTS

- Found 5/8" iron rebar from Millenium Estates - Phase Two
- ✕ Computed point from Millenium Estates - Phase Two
- Set 5/8" x 24" iron rebar with red plastic cap stamped ORLS 0852 and WAL5 13922

NARRATIVE

The purpose of this survey was to monument the adjusted boundary between Lots 11 and 12 of Millenium Estates - Phase Two Subdivision. The boundary lines were established from found record monuments of the Subdivision.

DESCRIPTIONS BEFORE BOUNDARY ADJUSTMENT

LOT 11
Lot 11 of Millenium Estates - Phase Two; within Government Lot 1, Section 10, T. 2 N., R. 32 E., W. M.; subject to all easements and restrictions applying as of the date of this adjustment.

LOT 12
Lot 12 of Millenium Estates - Phase Two; within Government Lot 1, Section 10, T. 2 N., R. 32 E., W. M.; subject to all easements and restrictions applying as of the date of this adjustment.

DESCRIPTIONS AFTER BOUNDARY ADJUSTMENT

LOT 11
Lot 11 of Millenium Estates - Phase Two; within Government Lot 1, Section 10, T. 2 N., R. 32 E., W. M., including the following described part of adjacent Lot 12:
Beginning at the 5/8" iron rebar at the southwest corner of said Lot 11; thence along the line between said Lots 11 and 12 to the 5/8" iron rebar at the northeast corner of said Lot 12, N66°24'51"E, 120.48'; thence along the easterly line of said Lot 12 to a 5/8" iron rebar set by this survey, S0°17'06"E, 30.00'; thence to the point of beginning, S80°38'56"W, 112.05'; subject to all easements and restrictions applying as of the date of this adjustment.

LOT 12
Lot 12 of Millenium Estates - Phase Two; within Government Lot 1, Section 10, T. 2 N., R. 32 E., W. M., except the following described part of said Lot 12: Beginning at the original 5/8" iron rebar at the southwesterly corner of Lot 11; thence along the line between Lots 11 and 12 to the original 5/8" iron rebar at the northeast corner of said Lot 12, N66°24'51"E, 120.48'; thence along the easterly line of said Lot 12 to the 5/8" iron rebar set by this survey, S0°17'06"E, 30.00'; thence to the point of beginning, S80°38'56"W, 112.05'; containing 0.038 acres; subject to all easements and restrictions applying as of the date of this adjustment.

REFERENCES:

- R1 The January 27, 2003 Plat for Millenium Estates - Phase Two
- R2 A Letter from the City of Pendleton to Tracie Diehl, Umatilla County Cartographer, approving the boundary line adjustment between Lots 11 and 12 of Millenium Estates - Phase Two, dated March 25, 2005.

MONUMENTS SET: July 25, 2006

PROJECT No.

SURVEY FOR

Mr. Greg Smith
P. O. Box 165
Hammond, OR 97121

David L. Haddock, Surveyor and Engineer
P.O. Box 1574
Pendleton, Oregon 97801
(541) 276-2174

HADDOCK SURVEYING



GPS
AND
TOTAL STATION

RECEIVED BY

Umatilla County Surveyor

9-06
KK
06-505-B

REGISTERED
PROFESSIONAL
LAND SURVEYOR

David L. Haddock

OREGON
JULY 12, 1968
DAVID L. HADDOCK
#52

RENEWS 6-30-07

2032 1000