

RECORD OF SURVEY

LOCATED IN SECTION 20,
TOWNSHIP 1 SOUTH, RANGE 35 EAST W.M.
UMATILLA COUNTY, OREGON.

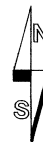

SCALE: 1"=500 FEET
0 250 500 1000

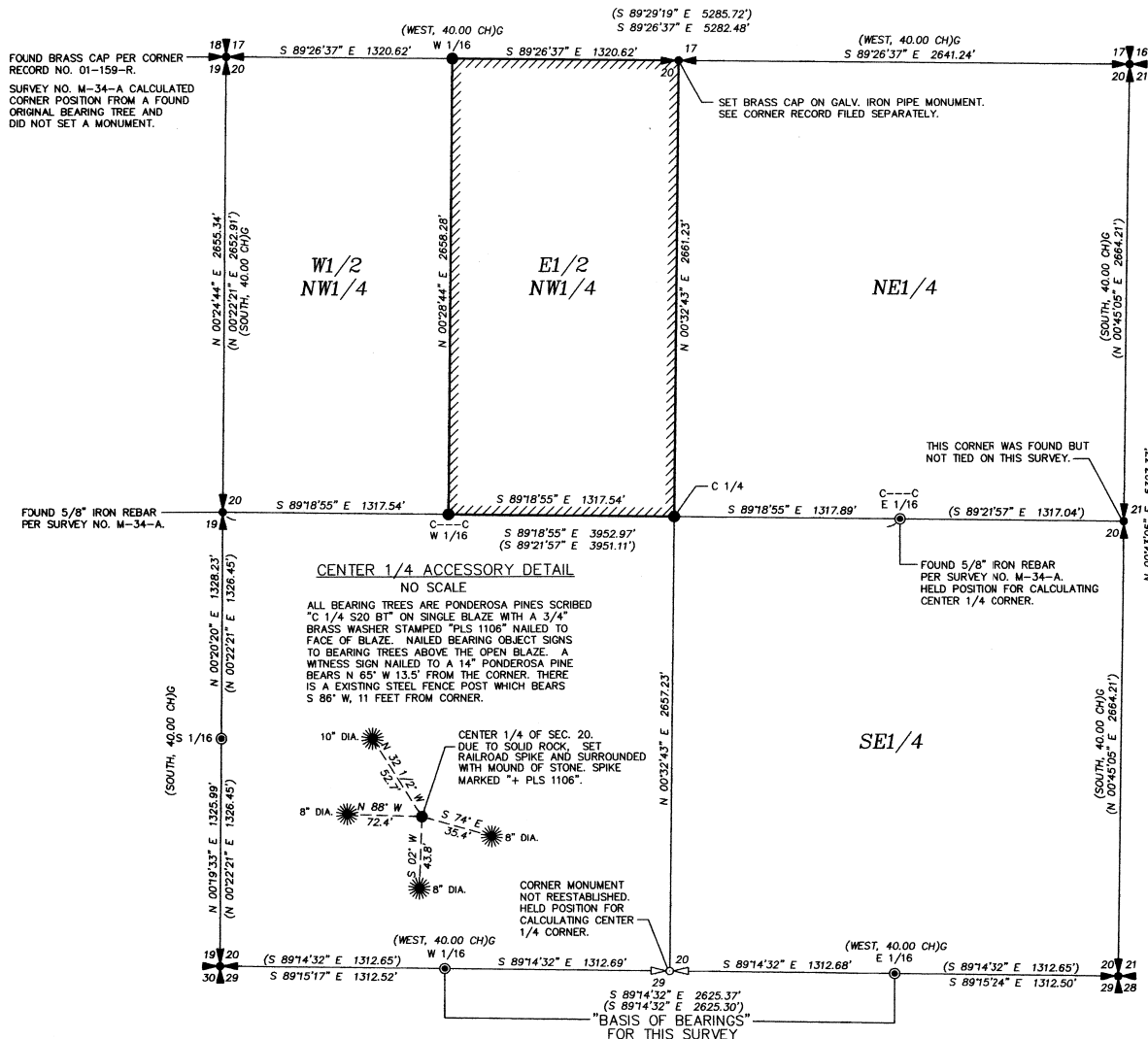

NARRATIVE:

THIS SURVEY WAS PERFORMED AT THE REQUEST OF CHRIS BOWMAN TO LOCATE THE BOUNDARIES OF THE EAST HALF OF THE NORTHWEST QUARTER OF SECTION 20. PORTIONS OF THE SECTION HAD BEEN PREVIOUSLY SUBDIVIDED UNDER UMATILLA COUNTY SURVEY NO. M-34-A, IN 1976. ORIGINAL EVIDENCE OF THE FOUR SECTION CORNERS OF SECTION 20 WAS RECOVERED ON SURVEY NO. M-34-A, M-46-C OR J-77-B. MONUMENTS FOR THE EAST AND WEST 1/4 CORNERS OF SECTION 20 WERE REESTABLISHED BY SINGLE PROPORTIONATE MEASURE ON SURVEY NO. M-34-A.

ON THIS SURVEY, WE HELD THE MONUMENTS NOTED ON SURVEY NO. M-34-A IN SUBDIVIDING SECTION 20. WE SEARCHED FOR ORIGINAL EVIDENCE AT THE NORTH, SOUTH, EAST AND WEST 1/4 CORNER LOCATIONS BUT DID NOT RECOVER ANY ACCEPTABLE ORIGINAL EVIDENCE. IN THE AREA OF THE NORTH 1/4 CORNER, THERE ARE LARGE FIR STUMPS, OLD ENOUGH TO BE ORIGINAL BEARING TREES, BUT THEY ARE CUT BELOW THE NORMAL BLAZE AND SCRIBE AREAS OF CURRIN AND NOLAND, AND WE ARE UNABLE TO ACCEPT, WITH CONFIDENCE, ANY STUMP PATTERNS.

THE MONUMENTS RECOVERED AND NOTED ON THIS RECORD OF SURVEY FIT THE SURVEY RECORD DIMENSIONS REASONABLY WELL. THERE HAS BEEN EXTENSIVE LOGGING IN THE AREA SEVERAL OF THE EXISTING MONUMENTS WERE LEANING OR BENT. WE STRAIGHTENED THE EXISTING MONUMENTS TO THE EXTENT POSSIBLE PRIOR TO OBSERVING THEIR POSITIONS.

AT THE NORTHWEST CORNER OF SECTION 20, THE POSITION FOR THE CORNER WAS CALCULATED WITH REFERENCE TO A "BEARING TREE" ON SURVEY NO. M-34-A. NO MONUMENT WAS SET IN SURVEY NO. M-34-A. THIS CORNER WAS REMONUMENTED BY DENNIS GAYLORD, USING THE TWO REMAINING ORIGINAL BEARING TREES, IN SURVEY NO. 01-159-R. THE POSITION OF THE GAYLORD MONUMENT IS SLIGHTLY DIFFERENT THAN THE POSITION CALCULATED ON SURVEY NO. M-34-A. WE HELD THE GAYLORD MONUMENT FOR THIS SURVEY.

THE CONTROL SURVEY WAS PERFORMED USING TRIMBLE 5700 SERIES G.P.S. RECEIVERS OPERATED IN STATIC MODE. THE BOUNDARY OF THE EAST HALF OF THE NORTHWEST QUARTER WAS TRAVERSED BETWEEN G.P.S. CONTROL POINTS, BY A 2 PERSON CREW USING A SOKKIA SET 4B FIVE SECOND TOTAL STATION. NEW CORNERS WERE ESTABLISHED BY TOTAL STATION METHODS WITH THE SOKKIA SET 4B.

LEGEND

- SET 5/8" BY 30" IRON REBAR WITH RED PLASTIC CAP MARKED "OR PLS 1106 WA PLS 17372", UNLESS OTHERWISE NOTED.
- ⊙ FOUND BRASS CAP ON GALVANIZED IRON PIPE MONUMENT FOR 1/16TH CORNER PER SURVEY NO. M-34-A UNLESS OTHERWISE NOTED.
- ⊕ FOUND BRASS CAP ON GALVANIZED IRON PIPE MONUMENT FOR SECTION OR 1/4 SECTION CORNER, PER SURVEY NO. M-34-A, M-46-C OR J-77-B, UNLESS OTHERWISE NOTED.
- ⊠ CALCULATED POSITION FOR 1/4 SECTION CORNER.
- (XOX) RECORD DIMENSION FROM SURVEY NO. M-34-A OR M-46-C.
- (XOX)G RECORD DIMENSION FROM ORIGINAL GLO SURVEY BY CURRIN AND NOLAND UNDER SPECIAL CONTRACT DATED MAY 4, 1887.
- ////// INDICATES LINES MARKED WITH WITH STEEL FENCE POSTS SET AT RANDOM INTERVALS.

REGISTERED
PROFESSIONAL
LAND SURVEYOR

Will R. Wells
OREGON
JULY 22, 1977
WILLIAM R. WELLS
106
RENEWS 6/30/08

WILLIAM R. WELLS, PLS
2602 N.E. RIVERSIDE PLACE
P.O. BOX 1696
PENDLETON, OR 97801
PHONE: (541) 276-6362

DATE: JUNE, 2006 DR. BY: JMW
CK. BY: WRW NO: 09-1069 VLD: 11

PROJECT:
SURVEY FOR:
CHRIS BOWMAN

LOCATED IN SECTION 20,
TOWNSHIP 1 SOUTH, RANGE 35 EAST, W.M.,
UMATILLA COUNTY, OREGON.

Umatilla County Surveyor

7-06

KK

976-469-5