

BEARING BASE MY 2000 SURVEY FOR HUNTER  
 N 89°18'13" W 2658.72' (2658.77')

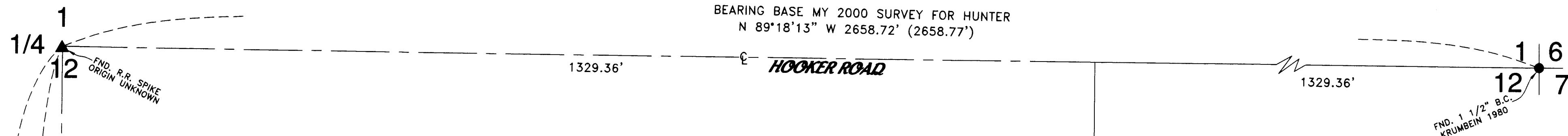

**NARRATIVE:**

THE PURPOSE OF THIS SURVEY IS TO STAKE THE NORTH CORNERS AND SOME POINTS ON LINE ON THE EAST AND WEST SIDES OF THAT TRACT OF LAND DESCRIBED IN A DEED TO BENJAMIN AND LINDI BRITT RECORDED ON REEL 345, PAGE 14, UMATILLA COUNTY DEED RECORDS SO A FENCE CAN BE BUILT ON THE NORTHERLY PORTION OF THE WEST SIDE.

I SUBDIVIDED THE NW 1/4 OF THE NE 1/4 OF SECTION 12 IN A 2000 SURVEY FOR TERRY. THAT SURVEY WAS BASED ON ONE DONE BY ME IN 2000 FOR HUNTER WHICH WAS BASED ON ONE DONE BY FRALEY WITH NO DATE WHICH WAS DONE IN ABOUT THE 1950'S.

DATA WAS COLLECTED BY REAL TIME KINEMATIC WITH A TOPCON HIPER + G.P.S. AND WAS LOCALIZED ON THE N 1/4 AND THE NE CORNER OF SECTION 12.

TOWNSEND ROAD  
 661.49' (661.43')

N 0°19'48" E 1114.14'  
 N 0°19'54" E 1114.24'

N 0°19'54" E 1322.96' (1322.86')  
 452.75' (452.71')

N 89°20'24" W 20.00'

FND. 5/8" IRON REBAR ME 2000 SURVEY FOR TERRY  
 208.72' (208.72')  
 S 0°19'54" W

COMPUTED LOC. FROM MY 2000 SURVEY FOR TERRY

(N 89°19'23" W 1330.33')  
 (N 89°19'26" W 1330.33')

TENNANT  
 R. 387, P. 14

HOOK  
 (WAS BRITT)

BARCLAY  
 R. 395, P. 573

172.01'  
 N 0°14'52" E 661.17'  
 489.16'

268.01'  
 N 0°14'52" E 661.08'  
 393.07'

661.04' (661.04')  
 N 0°14'52" E

N 89°20'34" W 1331.29'  
 (N 89°20'24" W 1331.29')

COMPUTED LOC. SE COR. NW 1/4, NE 1/4, SEC. 12, FROM MY 2000 SURVEYS FOR TERRY & HUNTER

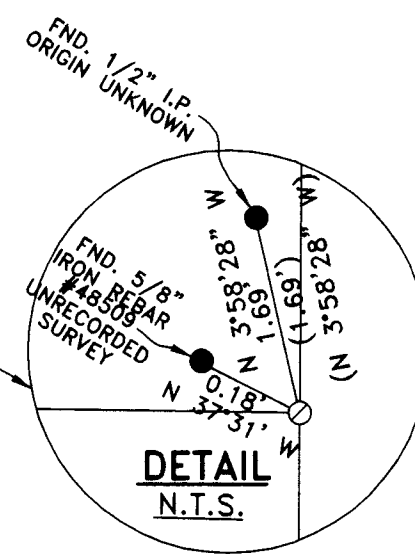

REGISTERED PROFESSIONAL LAND SURVEYOR

*G. Dennis Edwards*

OREGON  
 JULY 16, 1971  
 G. DENNIS EDWARDS  
 9 5 1  
 RENEWS 12/31/2005

**LEGEND:**

- MONUMENT FOUND AS NOTED
- SET 5/8" X 30" IRON REBAR WITH PLASTIC CAP #951
- COMPUTED LOCATION FROM MY 2000 SURVEYS FOR TERRY & HUNTER
- (000) OF RECORD, MY 2000 SURVEYS FOR TERRY & HUNTER

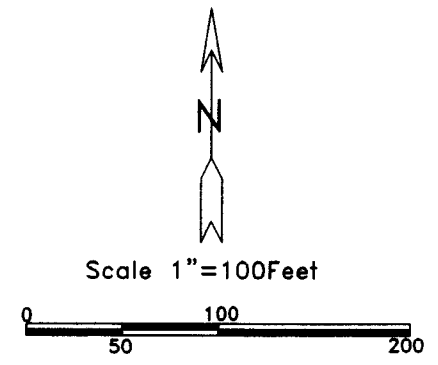

SURVEY FOR CHARLES HOOK  
 IN THE NE 1/4, SEC. 12, T 4 N, R 28 E,  
 W.M., UMATILLA COUNTY, OREGON  
 3/4/2005 JOB# S05002034  
 EDWARDS SURVEYING P.O. BOX 763  
 541-567-3336 HERMISTON, OREGON 97838  
 DRAWN BY NJF

Umatilla County Surveyor:  
 Date 7-05  
 Rec'd By NJF

05-147-B