

E 1/2, SECTION 7, T2N, R32E, W. M.  
BLUE MOUNTAIN LUMBER PRODUCTS

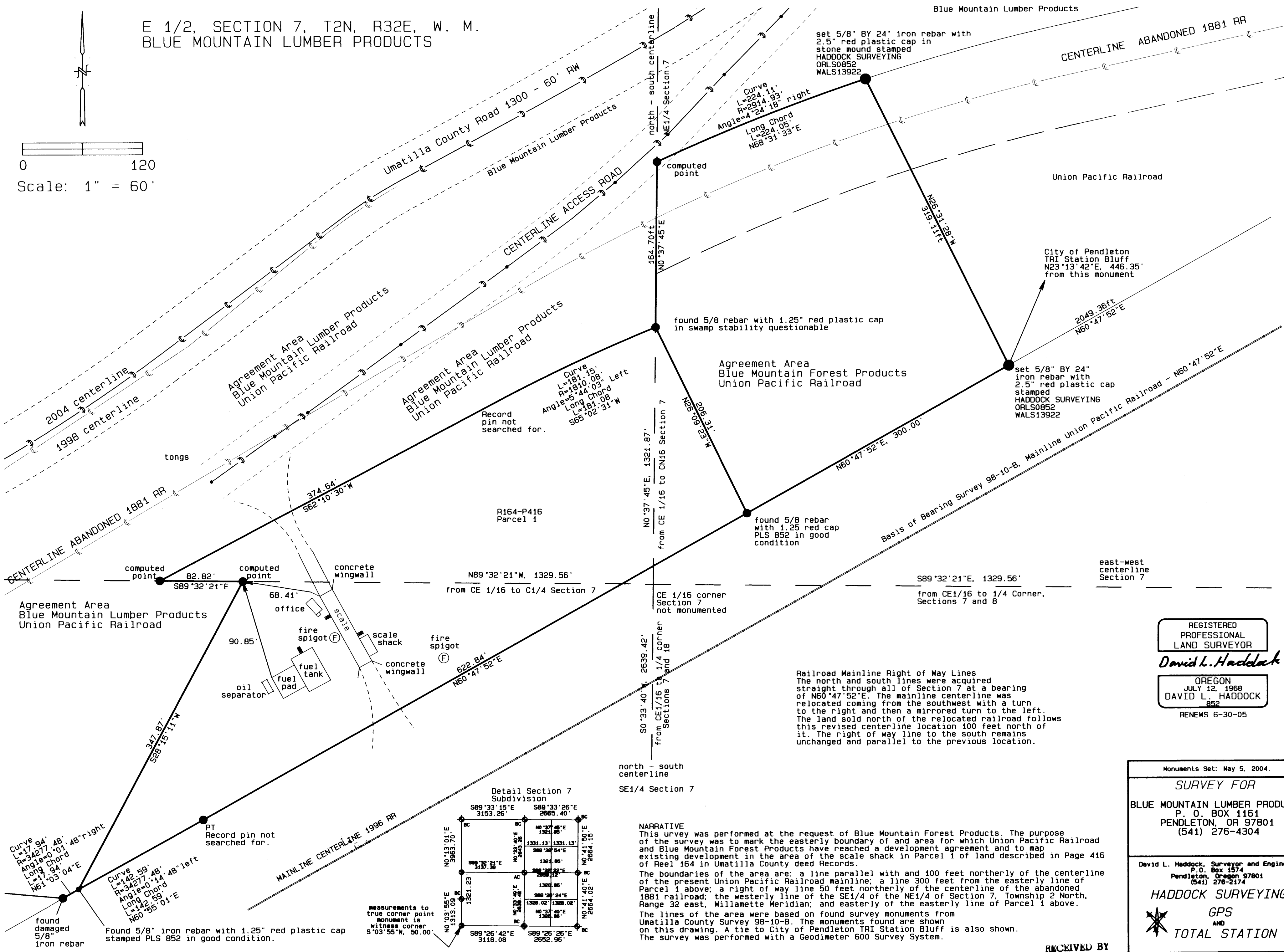

**Railroad Mainline Right of Way Lines**  
The north and south lines were acquired straight through all of Section 7 at a bearing of N60°47'52"E. The mainline centerline was relocated coming from the southwest with a turn to the right and then a mirrored turn to the left. The land sold north of the relocated railroad follows this revised centerline location 100 feet north of it. The right of way line to the south remains unchanged and parallel to the previous location.

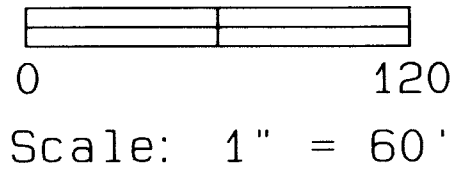
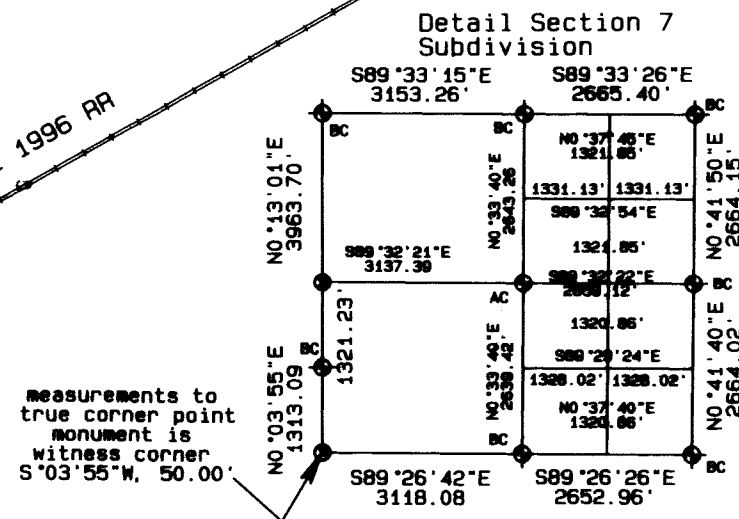

**NARRATIVE**  
This survey was performed at the request of Blue Mountain Forest Products. The purpose of the survey was to mark the easterly boundary of an area for which Union Pacific Railroad and Blue Mountain Forest Products have reached a development agreement and to map existing development in the area of the scale shack in Parcel 1 of land described in Page 416 of Reel 164 in Umatilla County deed Records.  
The boundaries of the area are: a line parallel with and 100 feet northerly of the centerline of the present Union Pacific Railroad mainline; a line 300 feet from the easterly line of Parcel 1 above; a right of way line 50 feet northerly of the centerline of the abandoned 1881 railroad; the westerly line of the SE1/4 of Section 7, Township 2 North, Range 32 east, Willamette Meridian; and easterly of the easterly line of Parcel 1 above.  
The lines of the area were based on found survey monuments from Umatilla County Survey 98-10-B. The monuments found are shown on this drawing. A tie to City of Pendleton TRI Station Bluff is also shown. The survey was performed with a Geodimeter 600 Survey System.

REGISTERED PROFESSIONAL LAND SURVEYOR  
*David L. Haddock*  
OREGON  
JULY 12, 1968  
DAVID L. HADDOCK  
852  
RENEWS 6-30-05

Monuments Set: May 5, 2004.

**SURVEY FOR**  
BLUE MOUNTAIN LUMBER PRODUCTS  
P. O. BOX 1161  
PENDLETON, OR 97801  
(541) 276-4304

David L. Haddock, Surveyor and Engineer  
P. O. Box 1574  
Pendleton, Oregon 97801  
(541) 276-2174

**HADDOCK SURVEYING**  
GPS AND TOTAL STATION

RECEIVED BY  
Umatilla County Surveyor  
Date 8-04  
Rec'd by KK  
No. 04-159-B

04-159-B