

Δ 140° 42' 10"
 R. 2914.79'
 L.C. 745.92'
 ARC 747.97'

Δ 110° 34' 40"
 R. 2914.79'
 L.C. 587.99'
 ARC 589.00'

Box 22 Dr. Romanett

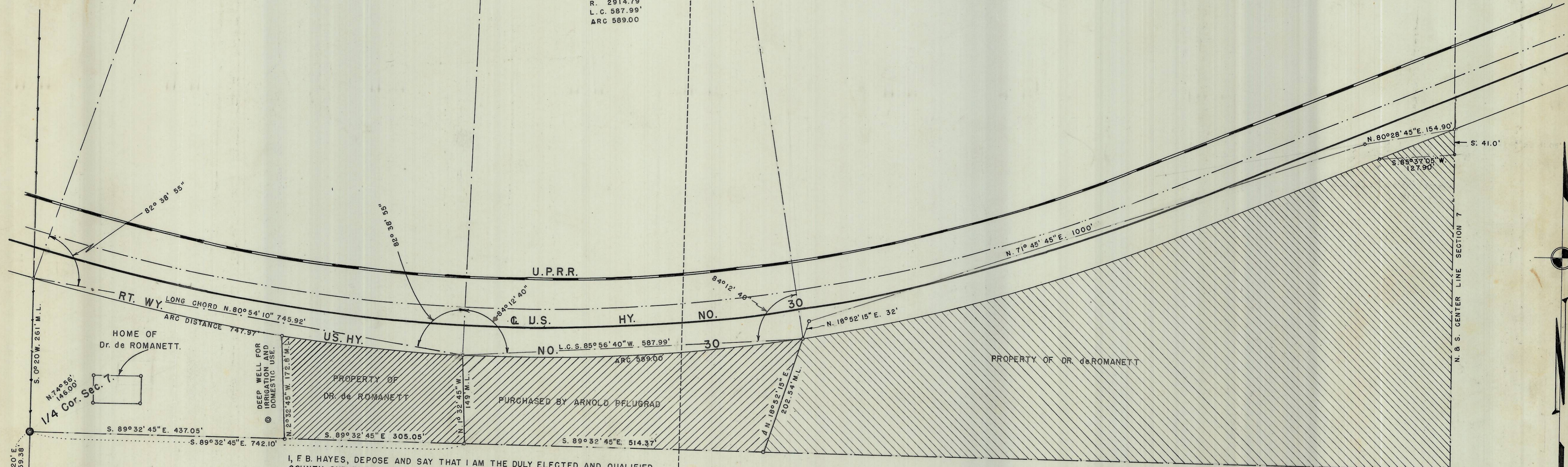

I, F. B. HAYES, DEPOSE AND SAY THAT I AM THE DULY ELECTED AND QUALIFIED COUNTY SURVEYOR FOR UMATILLA COUNTY, AND A REGISTERED PROFESSIONAL ENGINEER IN THE STATE OF OREGON; THAT I HAVE CORRECTLY SURVEYED THE LAND SHOWN ON THE ATTACHED PLAT AND DRIVEN 1/2" IRON RODS 24" LONG AT ALL CORNERS; AND FURTHER CERTIFY THAT THERE ARE NO ENCROACHMENTS OR OVERLAPS ON THE PROPERTY SURVEYED.

F. B. Hayes



SURVEY OF SW 1/4 OF NW 1/4 AND SE 1/4 OF NW 1/4 OF SECTION 7, T. 2 N., R. 33 E. W.M. LYING SOUTH OF U.S. HWY. 30.
 SURVEYED FOR
Dr. de ROMANETT.
 PENDLETON, ORE.
 JUNE 1, 1954.

03-304-B

Scale 1" = 100'

