

BOUNDARY ADJUSTMENT SURVEY IN

BLOCK 64, RESERVE ADDITION
LOCATED IN THE NW 1/4 OF THE NE 1/4 OF S11
T2N, R32E, W.M., UMATILLA COUNTY, OREGON

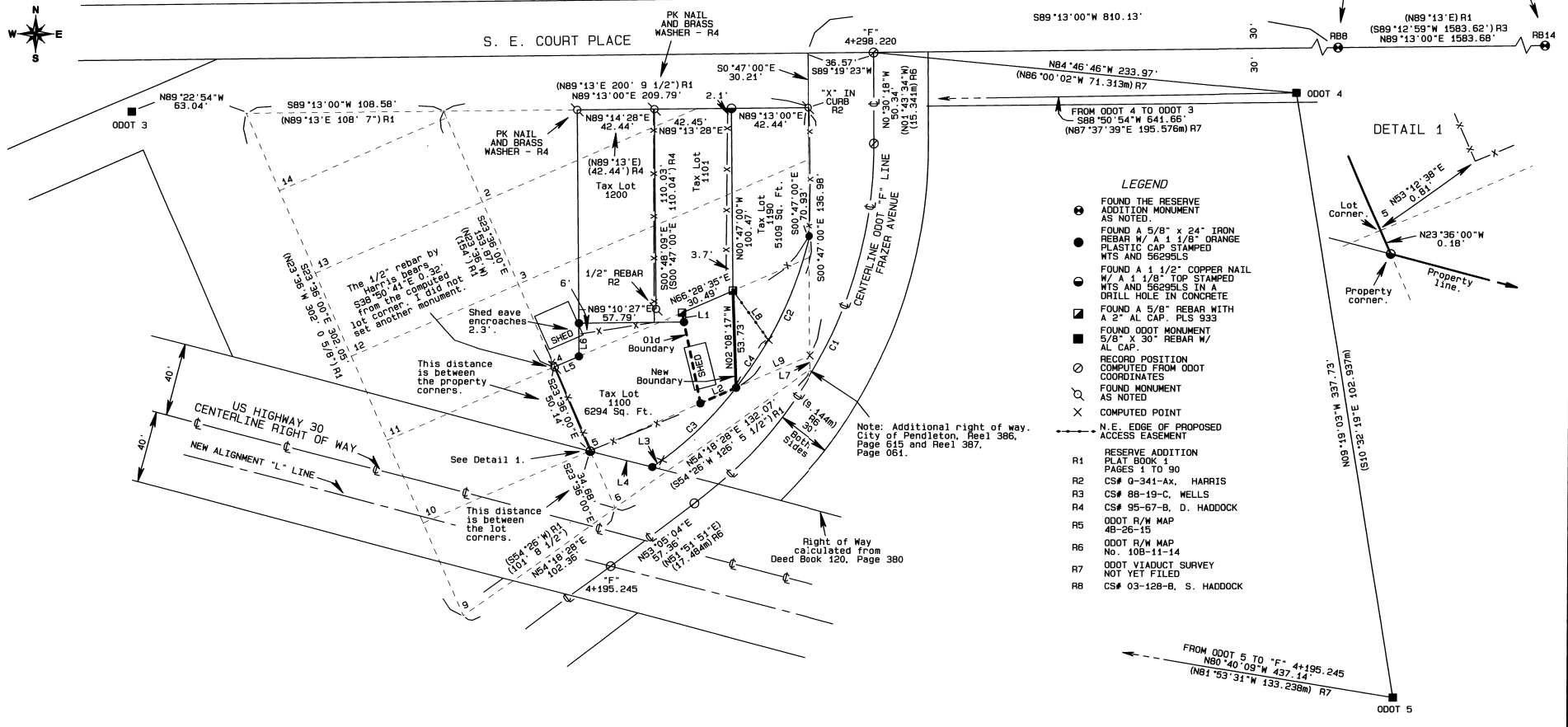

LEGEND

- FOUND THE RESERVE ADDITION MONUMENT AS NOTED.
- FOUND A 5/8" X 24" IRON REBAR W/ A 1/8" ORANGE PLASTIC CAP STAMPED WTS AND 56295LS
- FOUND A 1 1/2" COPPER NAIL W/ A 1/8" TOP STAMPED WTS AND 56295LS IN A DRILL HOLE IN CONCRETE
- FOUND A 5/8" REBAR WITH A 2" AL. CAP. PLS 933
- FOUND ODOT MONUMENT 5/8" X 30" REBAR W/ AL. CAP.
- RECORD POSITION COMPUTED FROM ODOT COORDINATES
- FOUND MONUMENT AS NOTED
- × COMPUTED POINT
- N.E. EDGE OF PROPOSED ACCESS EASEMENT
- R1 RESERVE ADDITION PLAT BOOK 1 PAGES 1 TO 90
- R2 CS# 0-341-Ax, HARRIS
- R3 CS# 88-19-C, WELLS
- R4 CS# 95-67-B, D. HADDOCK
- R5 ODOT R/W MAP 4B-26-15
- R6 ODOT R/W MAP No. 108-11-14
- R7 ODOT VIADUCT SURVEY NOT YET FILED
- R8 CS# 03-128-B, S. HADDOCK

NARRATIVE OF SURVEY

This survey was performed at the request of Mr. Dan Emert. The purpose of the survey was to adjust the boundary between Tax Lots 100 and 109. To locate the new boundary I held the existing monuments as shown. These monuments were located during a prior survey done by myself on this property. That survey is recorded in the Umatilla County Surveyor's Office as CS# 03-128-B.

The proposed access easement is for the benefit of Tax Lot 100 and is in addition to the previously established easements as shown on CS# 03-128-B.

BASIS OF BEARINGS

Bearings are based on the line between RB8 and RB14 as per the plat of Reserve Addition.

REGISTERED
PROFESSIONAL
LAND SURVEYOR

Stephen K. Haddock
OREGON
JULY 9, 2001
STEPHEN K. HADDOCK
56295LS

RENEWS 6-30-08

RECEIVED BY

Umatilla County Surveyor
Date: 10-03
Rec'd By: JG
No.: 03-294-B

LINE TABLE

LINE No.	BEARING	DISTANCE
L1	N11°42'43"W	5.27'
L2	N66°31'19"E	21.36'
L3	N53°05'04"E	6.55'
L4	S75°27'30"E	35.32'
L5	N66°28'35"E	14.78'
L6	N00°21'06"W	18.64'
L7	S00°47'00"E	7.30'
L7 (R1)	(S00°47'00") (7' 3 5/8")	
L8	S36°02'32"E	33.53'
L9	S66°31'19"W	44.63'

RECORD DEEDS

BOOK 107	PAGE 261
BOOK 120	PAGE 380
REEL 56	PAGE 980
REEL 56	PAGE 987
REEL 86	PAGE 198
REEL 89	PAGE 820
REEL 226	PAGE 1305
REEL 386	PAGE 615
REEL 387	PAGE 061
REEL 431	PAGE 441

CURVE TABLE

CURVE No.	ARC	DELTA	RADIUS	CHORD	BEARING
C1	230.15'	53°35'22"	246.06'	221.85'	N26°17'23"E
C1 (R6)	70.150m	53°35'25"	75.000m	67.620m	N25°04'08"E
C2	93.60'	24°49'13"	216.06'	92.67'	N25°31'57"E
C3	57.10'	15°08'30"	216.06'	56.93'	N45°30'49"E
C4	31.97'	8°28'43"	216.06'	31.94'	S33°42'12"W

BOUNDARY ADJUSTMENT SURVEY FOR
DAN & LORIE EMERT
612 NW 7th
PENDLETON, OR 97801

LOCATION: NW 1/4 OF THE NE 1/4 OF S11
T2N, R32E, W.M., UMATILLA COUNTY, OREGON

PROJECT No. 03-02 SCALE 1" = 40'

MAP DATE: AUGUST 9, 2003

WITNESS TREE SURVEYING

Stephen K. Haddock, PLS
P. O. Box 9
Pilot Rock, Oregon 97868
(541) 443-2922