

03-286-B

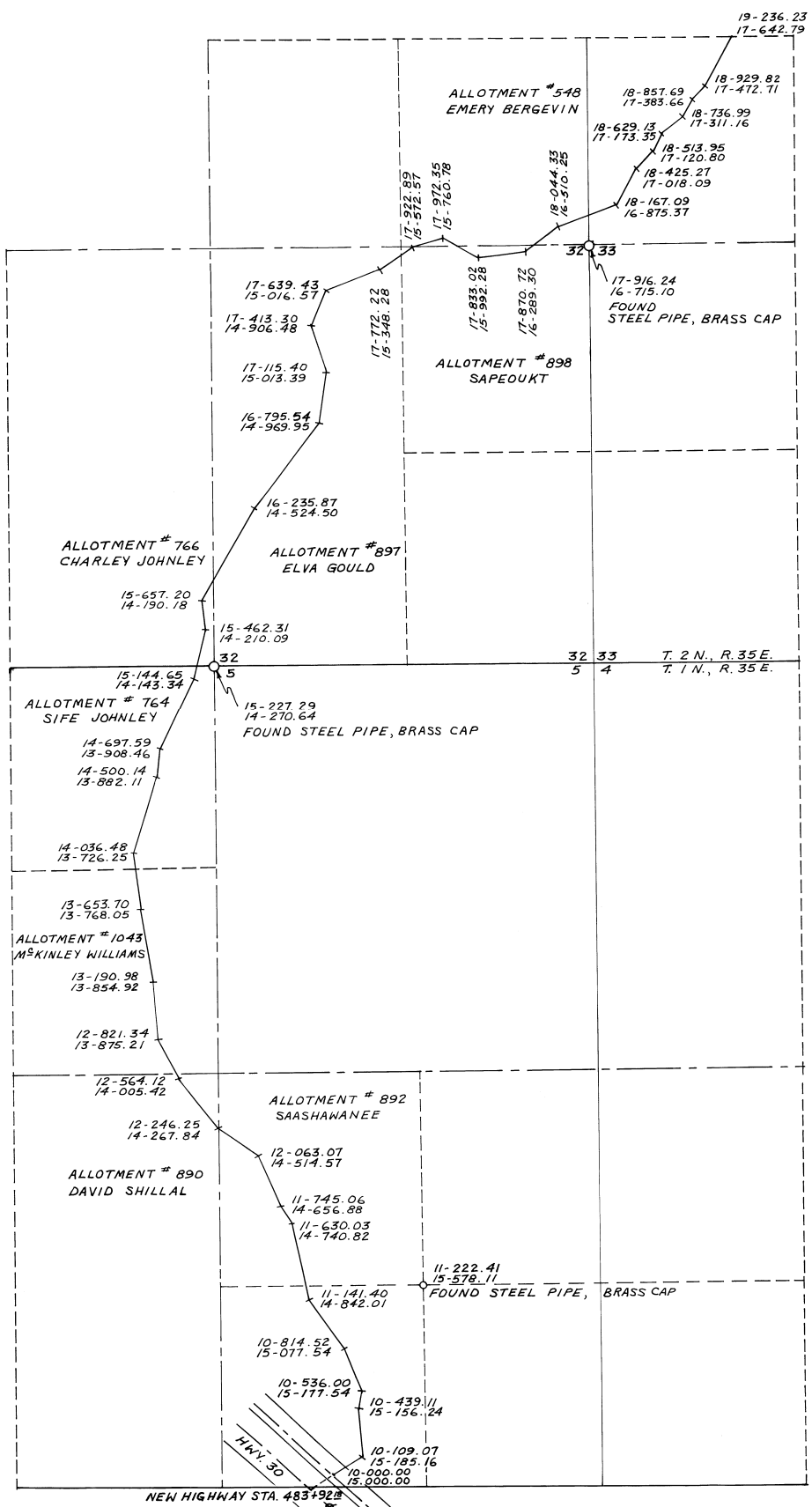

NEW HIGHWAY STA. 483+92

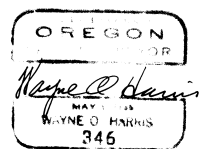

WAYNE O. HARRIS & ASSOCIATES			
Survey For			
C. C. CURL			
Access Right of Way			
Sec. 5, T. 1 N., R. 35 E.			
Secs. 32 & 33, T. 2 N., R. 35 E.			
Scale	Date	Drn. by	Drng. no.
1" = 500'	9-21-67	e ko	210-C