

Umattila County Surveyor  
 Date 9-03  
 Rec'd by KK  
 No. 03-257-B

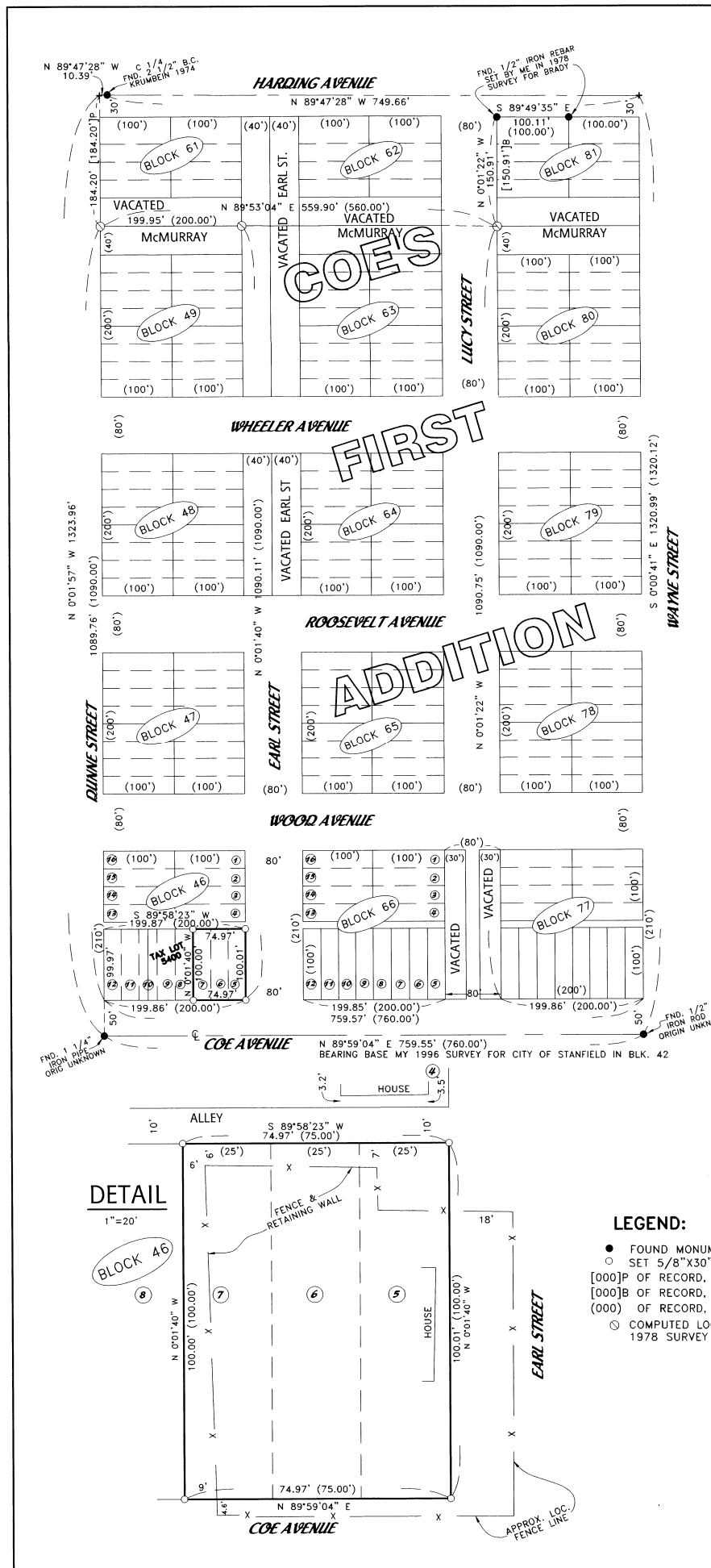

**NARRATIVE:**

THE PURPOSE OF THIS SURVEY IS TO STAKE THE CORNERS OF LOTS 5, 6, & 7 BLOCK 46, "COE'S FIRST ADDITION" SO A CARPORT CAN BE SITED. MEASUREMENTS WERE TAKEN TO THE FENCE ON THE WEST LINE OF TAX LOT 5400 (THE PARCEL WEST OF THIS PROPERTY) AND THE DISTANCE IS WITHIN ONE FOOT OF THE RECORD 62.5 FEET.

REGISTERED PROFESSIONAL LAND SURVEYOR  
*G. Dennis Edwards*  
 OREGON  
 JULY 16, 1971  
 G. DENNIS EDWARDS  
 RENEWS 12/31/2003

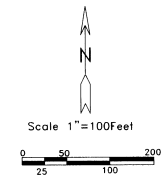

**LEGEND:**

- FOUND MONUMENTS AS NOTED
- SET 5/8"X30" IRON REBAR WITH PLASTIC CAP #951
- [000]P OF RECORD, MY 1977 SURVEY FOR PHILLIPS
- [000]B OF RECORD, MY 1978 SURVEY FOR BRADY
- (000) OF RECORD, PLAT OF "COE'S FIRST ADDITION"
- ⊙ COMPUTED LOCATION FROM MY 1977 SURVEY FOR PHILLIPS & 1978 SURVEY FOR BRADY

SURVEY FOR PAMELA McSPADDEN  
 IN BLK. 46, "COE'S FIRST ADDITION", CITY OF STANFIELD,  
 IN SE 1/4, SEC. 32, T 4 N, R 29 E, W.M.,  
 UMATILLA COUNTY, OREGON  
 8/8/2003 JOB# S0308204  
 EDWARDS SURVEYING P.O. BOX 763  
 541-567-3336 HERMISTON, OREGON 97838  
 DRAWN BY NJF