

RECEIVED BY
 Umatilla County Surveyor
 Date 6-22
 Rec'd By [Signature]
 No. 22-160-B

NARRATIVE:

THE PURPOSE OF THIS SURVEY IS TO SURVEY THE SECTION LINE BETWEEN SECTIONS 19 AND 24 IN PREPARATION TO DOING A TOPOG SURVEY.
 THE COUNTY ROAD DEPARTMENT STATED THAT THE ONLY PORTION OF ROAD PETITIONED IN THIS MILE IS THE SOUTH 1/4 TH WHICH WAS PETITIONED IN 1908 AS ROAD # 651. IT IS 40 FEET IN WIDTH. THE NORTHERLY THREE QUARTERS OF SAID MILE COULD BE LEGALIZED AT THE LEGAL MINIMUM OF 50 FEET IN WIDTH BY THE COUNTY ROAD DEPARTMENT.
 I SET THE SE CORNER OF SECTION 24 FROM TIES TO BILL WELLS PARTITION PLAT 1994-37 IN WHICH HE FOUND AND TIED GOULDS BRASS CAP SET IN A 1941 DEPENDENT G.L.O. SURVEY OF THE RANGE LINE.
 I SET THE QUARTER CORNER BETWEEN SECTIONS 19 AND 24 BY SINGLE PROPORTION.

REGISTERED PROFESSIONAL LAND SURVEYOR
G. Dennis Edwards
 OREGON
 JULY 16, 1971
 G. DENNIS EDWARDS
 9 5 1
 RENEWS 12/31/2003

LEGEND:

- MONUMENTS FOUND AS NOTED
- SET 2 3/8" B.C. ON 1"x30" IRON PIPE
- SET 5/8"x30" IRON REBAR WITH PLASTIC CAP #951
- (000) OF RECORD WELLS' PARTITION PLAT 1994-37
- [000] OF RECORD GOULD 1941 DEPENDENT G.O.L. SURVEY

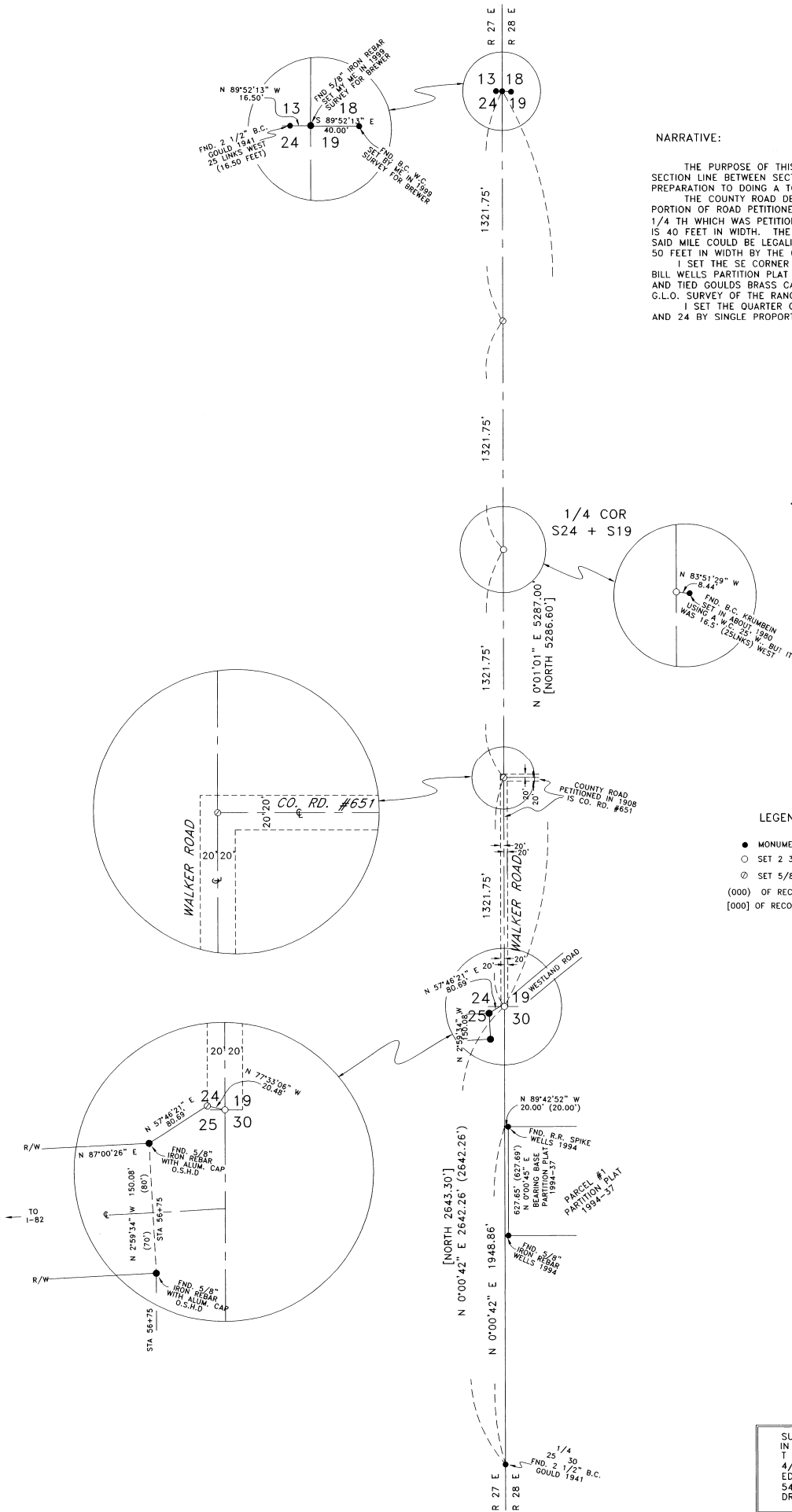
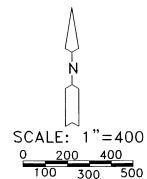

SURVEY FOR U.E.C.
 IN SEC 19 & 30 T 4 N, R 28 E, AND IN SEC 24,
 T 4 N, R 27 E, W.M., UMATILLA COUNTY, OREGON
 4/3/2002 JOB# S0203086
 EDWARDS SURVEYING P.O. BOX 763
 541-567-3336 HERMISTON, OREGON 97838
 DRAWN BY NJF