

# "RECORD OF SURVEY"

LOT 10, MT. HEBRON ADDITION,  
UMATILLA COUNTY OR.

## SURVEYORS NARRATIVE

THIS SURVEY, AT THE REQUEST OF CURTISS B. NELSON, IS TO LOCATE LOT 10, OF THE MT. HEBRON ADDITION, RECORDED ON REEL 311, PAGE 1589, UMATILLA COUNTY RECORDS AND FILED IN THE COUNTY PLAT BOOK IN BOOK 8, PAGE 7.

BECAUSE OF THE POOR CONDITION OF EXTERIOR MONUMENTATION I USED THE FRONT LOT PINS SHOWN AND SET THE NEW PINS AT RECORD. SEE C.S. I-19-C, HARRIS 1974 RE-SURVEY FOR THE CITY OF PENDLETON.

THE BASIS OF BEARING FOR THIS SURVEY IS THE RECORD BEARING FOR THE CENTERLINE OF NELSON DRIVE.

A TOPCON GTS-2B, GEODETIC TOTAL-STATION, WAS USED FOR THIS SURVEY.

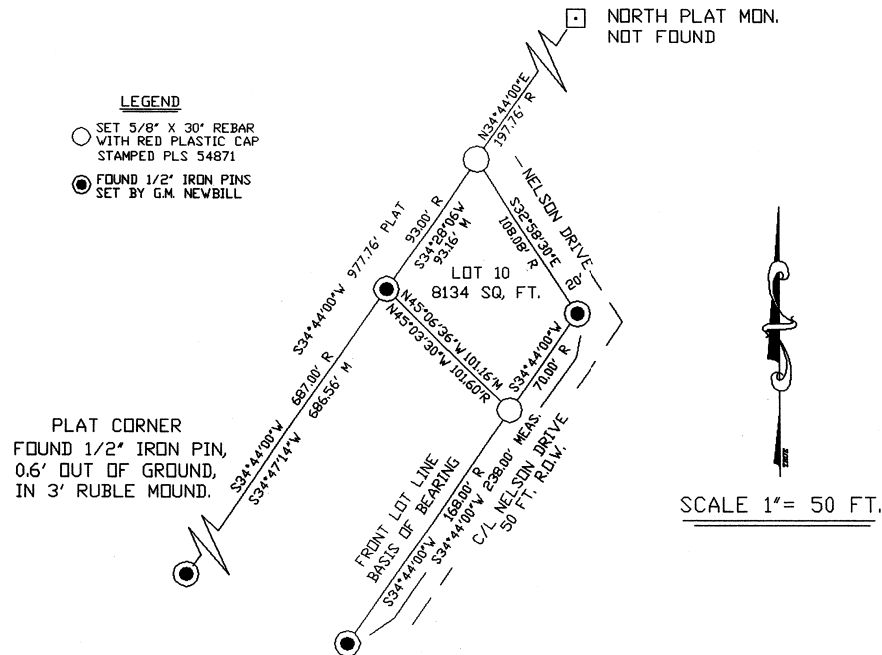

REGISTERED  
PROFESSIONAL  
LAND SURVEYOR

*Thomas S. Frost*

OREGON  
JANUARY 10, 1999  
THOMAS S. FROST  
54871

*Revised 12-31-01*

9-01  
08  
01-142-B

THOMAS S. FROST 370 S. MAIN ST. #410 PENDLETON, OR. 97801 541-278-0435			
SURVEY FOR CURTISS B. NELSON, LOT 10, MT. HEBRON ADD. PENDLETON S.W. 1/4, SEC.1, T.2N., R.32 E.W.M.			
DWG.E.P.	CK. TF	JB. 01-14	9-04-01