

RECORD OF SURVEY

LOT 6 AND 7, BLOCK 16,
McNARY ADDITION, TO THE CITY
OF UMATILLA
IN THE SE 1/4, SEC 8, T5N, R28E, W.M.
UMATILLA COUNTY, OREGON

SURVEYOR'S NARRATIVE

THIS SURVEY WAS PERFORMED AT THE REQUEST OF GARRETT AND ANGELA LEE TO MONUMENT THE NORTHEASTERLY AND THE SOUTHEASTERLY CORNERS OF LOT 7 AND THE NORTHWESTERLY AND THE SOUTHWESTERLY CORNERS OF LOT 6 ALL WITHIN BLOCK 16, McNARY ADDITION TO THE CITY OF UMATILLA, SO THAT A FENCE CAN BE ERECTED.

CHRISTENSON SURVEYED A PORTION OF BLOCK 16 IN HIS REPLAT OF LOT 12 THROUGH LOT 15 AND IN DOING SO SET MONUMENTS OF WHICH I RECOVERED. I ALSO RECOVERED EDWARDS MONUMENTS ON LOT 10 AND TIED THESE FOUND MONUMENTS TO THE FOUND MONUMENTS AT THE INTERSECTIONS OF NUGENT AVE. AND THIRD ST., AND THE C.O.E. MONUMENTS RECOVERED ON THE NORTHERLY R.O.W. OF SECOND ST. BETWEEN NUGENT AVE. AND OLIVER AVE.

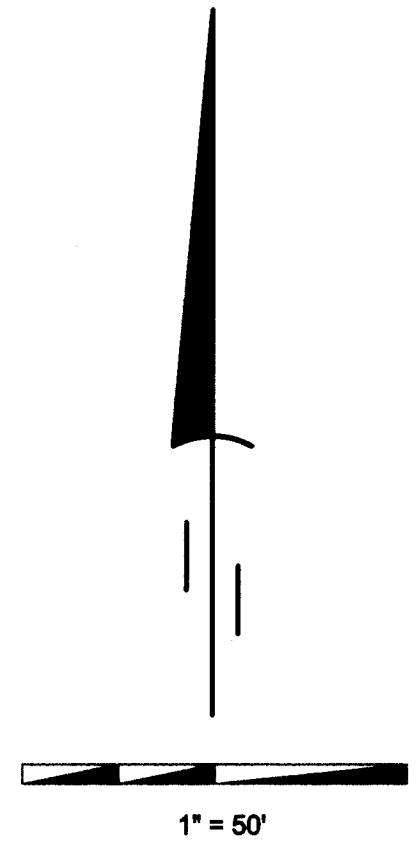
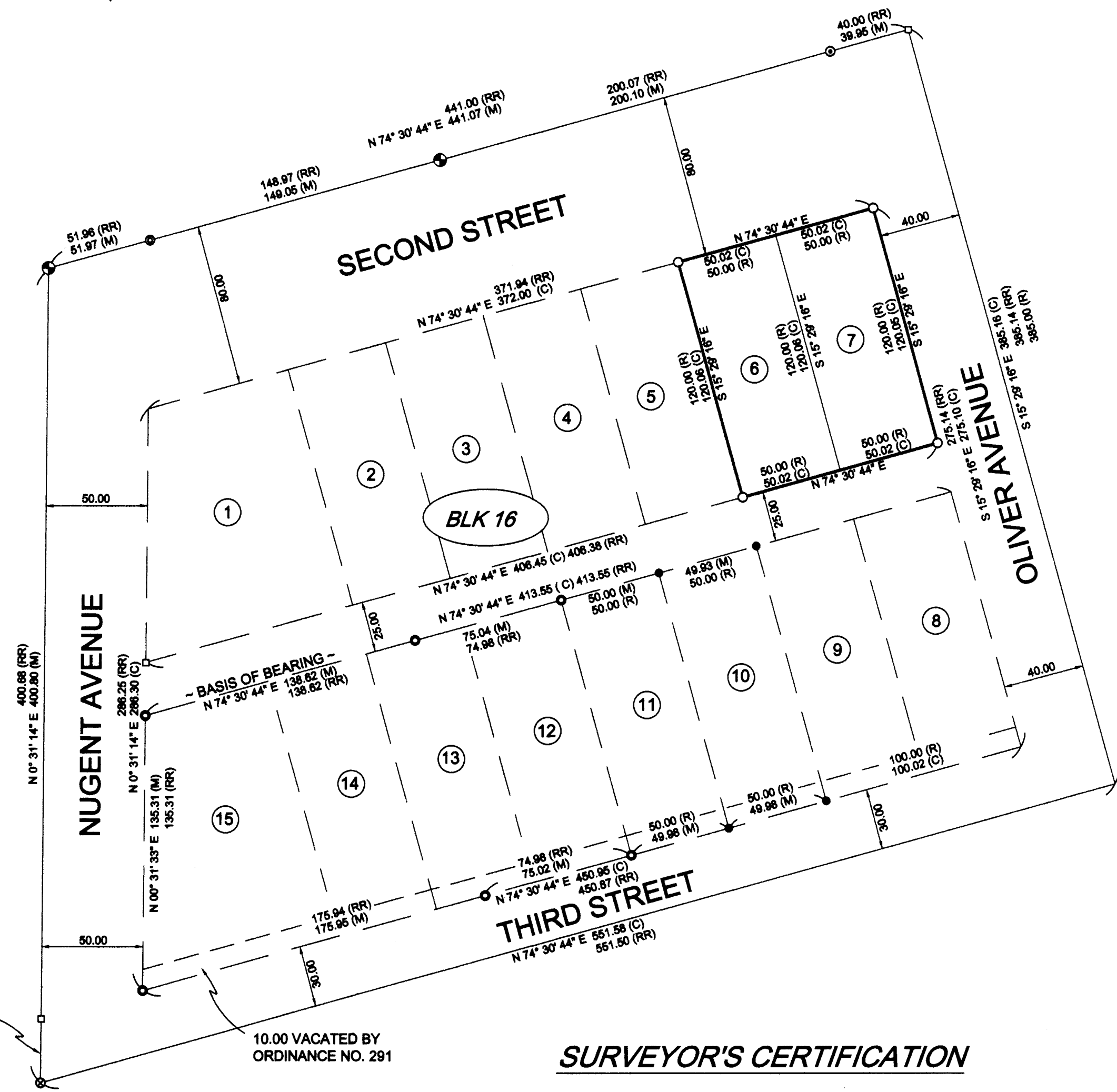

LEGEND

- SET 5/8" x 30" IRON ROD WITH YELLOW PLASTIC CAP STAMPED PLS LS 48509
- FOUND 5/8" IRON ROD WITH CAP STAMPED LS 951
- FOUND 5/8" IRON ROD WITH CAP STAMPED LS 1064
- ⊕ FOUND 2 1/2" ALUM. C.O.E. MONUMENT
- ⊗ FOUND R X R SPIKE
- ⊙ FOUND BRASS SCREW WITH WASHER STAMPED 3638-4 1989
- FOUND 1/2" PIPE, NO CAP
- FOUND 1/2" IRON ROD, NO CAP

NOTES

- (D) DEED
- (M) MEASURED
- (C) CALCULATED
- (R) RECORD
- (RR) RECORD REPLAT

SURVEYS

- CHRISTENSON REPLAT OF LOT 12, 13, 14, & 15 SURVEY # 97-82-B
- EDWARDS LOT 10 BLK 16 SURVEY FOR ANGELA LEE
- ORIGINAL McNARY ADDITION PLAT TALBOT BK 6 PG 18-19 TOWNPLAT

DEEDS

- R 350-0891

SURVEYOR'S CERTIFICATION

I, BRIT L. PRIMM, A PROFESSIONAL LAND SURVEYOR IN THE STATE OF OREGON HEREBY CERTIFY THAT THIS MAP CORRECTLY REPRESENTS A SURVEY CONDUCTED UNDER MY DIRECT SUPERVISION IN MAY 2001, IN CONFORMANCE WITH THE REQUIREMENTS OF THE SURVEY RECORDING LAW, AS ESTABLISHED BY ORS CHAPTER 92.

REGISTERED PROFESSIONAL LAND SURVEYOR
Brit L. Primm
OREGON JULY 13, 1999
BRIT L. PRIMM 48509
EXPIRATION DATE: 12/31/02

DATE JUNE 1/01

PRIMM LAND SURVEYING
P.O. BOX 1322, 775 S.E. 10TH
HERMISTON, OR 97838
BUI (541) 584-7887
FAX (541) 567-8020
pls@oregontrail.net

CLIENT: GARRETT AND ANGELA LEE	
SE 1/4, SEC 8, T5N, R28E, W.M. UMATILLA COUNTY OREGON	
PROJECT: MONUMENT THE NE & SE CORNERS OF LOT 7 AND THE NW & SW CORNERS OF LOT 6 ALL WITHIN BLOCK 16, McNARY ADDITION TO THE CITY OF UMATILLA.	JOB#: 0105001 DATE: 5/19/01 FB/PG: 7/38,39,46 SHEET: 1 OF 1 DRAWN BY: KPP APPROVED: BLP

RECEIVED BY
KPP
Date 06-01
Rec'd by KPP
No. 01-080-B

01-080-B