

RECORD OF SURVEY

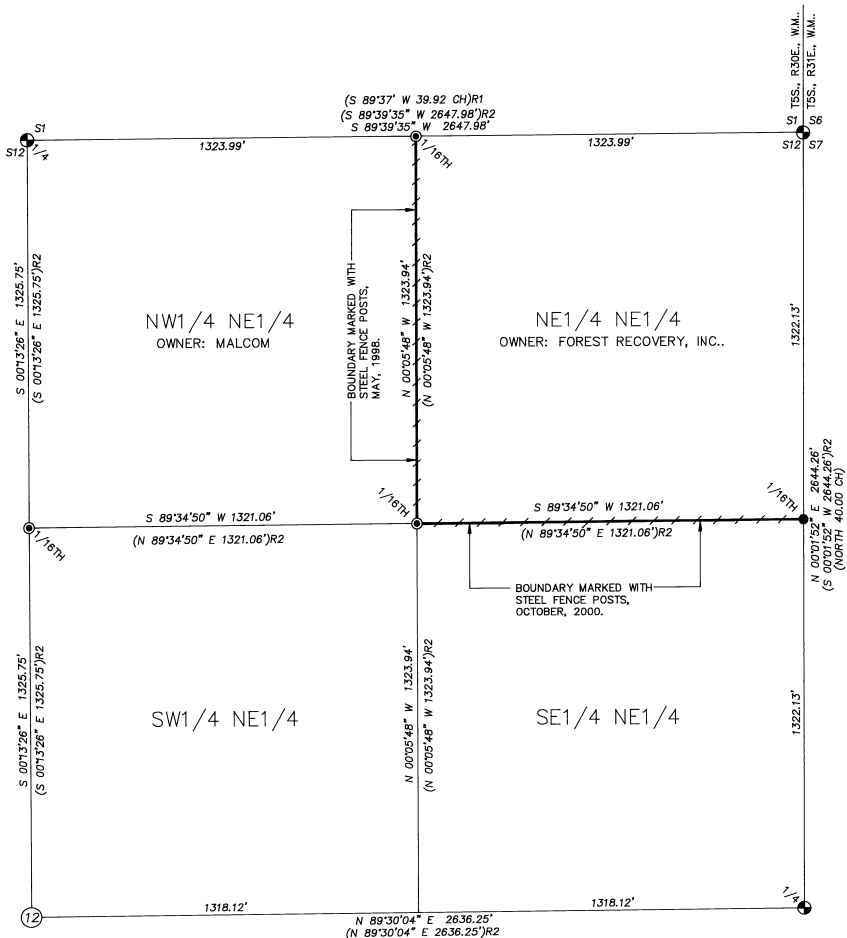

SCALE: 1"=300 FEET
0 150 300 600

*BASIS OF BEARINGS: BEARINGS ARE BASED ON GPS GEODETIC OBSERVATION TAKEN 825 FEET EAST OF THE SOUTH 1/4 CORNER OF SECTION 1. (SAME BEARING BASE AS SURVEY NO. 98-104-B).

NORTHEAST QUARTER OF SECTION 12,
T5S., R30E., W.M., UMATILLA COUNTY, OREGON

LEGEND

- - SET 5/8" X 30" IRON PIN WITH 1 1/2" YELLOW PLASTIC CAP MARKED "OR PLS 1106, WA PLS 17372".
- ⊕ - FOUND 2 1/2" BRASS CAP ON 2 1/2" GALVANIZED IRON PIPE PER SURVEY NO. S-63-M, BY PLS 644 IN 1974.
- ⊙ - FOUND 5/8" IRON PIN WITH 1 1/2" YELLOW PLASTIC CAP MARKED "OR PLS 1106, WA PLS 17372", PER SURVEY NO. 98-104-B.
- (XOX) - RECORD DIMENSION FROM GLO SURVEY BY GEORGE S. PERSHIN, UNDER GLO CONTRACT NO. 373 DATED SEPTEMBER 17, 1880.
- (XOX)R1 - RECORD DIMENSION FROM GLO SURVEY BY F.W. CAMPBELL UNDER GLO CONTRACT NO. 468 DATED APRIL 12, 1883.
- (XOX)R2 - RECORD DIMENSION, FROM SURVEY NUMBER 98-104-B.

NARRATIVE OF SURVEY

THIS SURVEY WAS MADE AT THE REQUEST OF DICK GRANGER, SR., OF FOREST RECOVERY, INC., TO MONUMENT THE NORTH 1/16TH CORNER ON THE EAST LINE OF SECTION 12, AND MARK WITH STEEL POSTS, THE SOUTH LINE OF THE NE1/4 NE1/4 OF SECTION 12, T5S., R30E., W.M. THE SURVEY WAS MADE USING CONTROL AND CORNERS LOCATED ON SURVEY NUMBER 98-104-B, PERFORMED FOR JIM AND JULIE MALCOM IN MAY OF 1998.

THE SURVEY WAS MADE WITH A 2 PERSON CREW USING A SOKKIA SET 4B FIVE SECOND TOTAL STATION BY A COMBINATION OF CLOSED TRAVERSES AND RADIAL TIES.

RECEIVED BY
Umatilla County Surveyors
Date: 08-01
Surveyor: RK
File: 01-34-B

REGISTERED
PROFESSIONAL
LAND SURVEYOR

William R. Wells

OREGON
JULY 22, 1977
WILLIAM R. WELLS
1106
RENEWS 6/30/02

WILLIAM R. WELLS, PLS
357 N.E. HWY. 11
P.O. BOX 1696
PENDLETON, OR 97801
PHONE: (541) 276-6362

DATE: 10/00 DR. BY: DMT
CK. BY: WRW NO: 00-631

PROJECT:
SURVEY FOR:
FOREST RECOVERY

LOCATED IN SECTION 12, TOWNSHIP 5
SOUTH, RANGE 30 EAST, W.M., UMATILLA
COUNTY, OREGON.