

- ✕ Found Section Corner as Noted
  - ⊙ Found Quarter Section Corner as Noted
  - Set 5/8"x24" Iron Rebar w/ Plastic Cap "OR 2166LS"
  - Found Monument per Map 98-214-B or as Noted
- [ Record per Reference Doc # ]

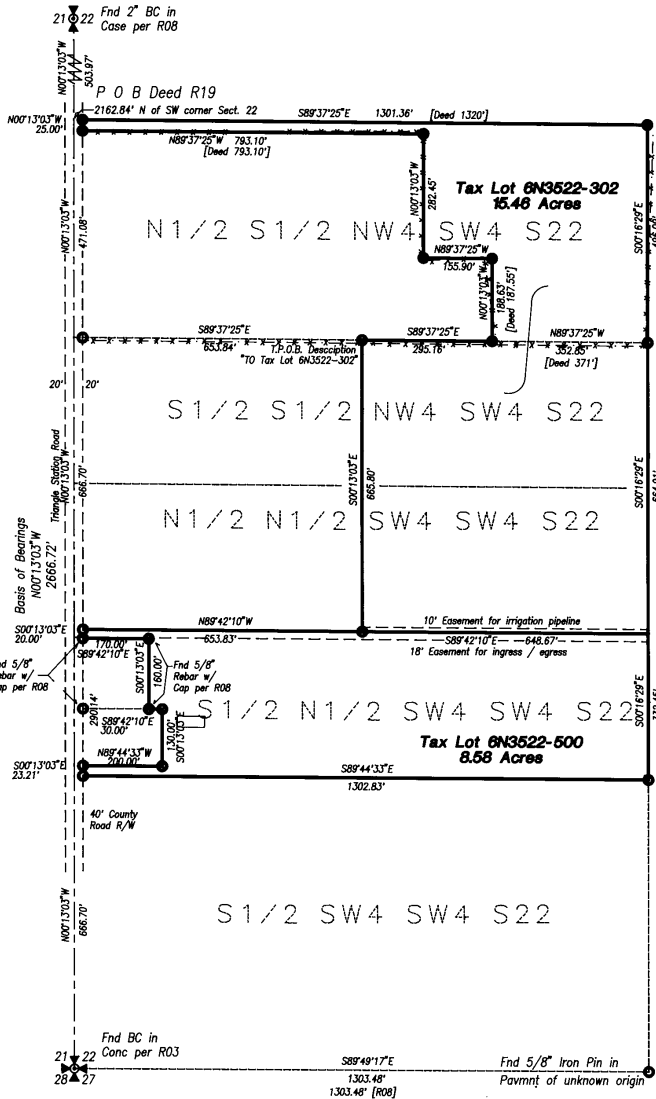

**Narrative of Survey**

A survey at the request of Luke Wiggins and Al Tutt to adjust the boundaries of Tax Lots 6N3522 - 500 and 6N3522 - 302. Survey commenced May 22, 2000.  
 Bearings are Assumed N0°13'03"W along the West Line of Section 22 per Reference Document #R08.  
 I found monuments for the corners of Section 22 per the reference documents. As the section had been measured per numerous surveys all in essential agreement, I did not remeasure the exterior of the section. I use the record bearings and distances.  
 Deed calls per Reel 253 of Deeds at page 706 I interpret, based on adjoining deed documents, to be calls to aliquot lines. Thus the east-west lines are shorter than called, and the north-south lines are extended to the aliquot line.

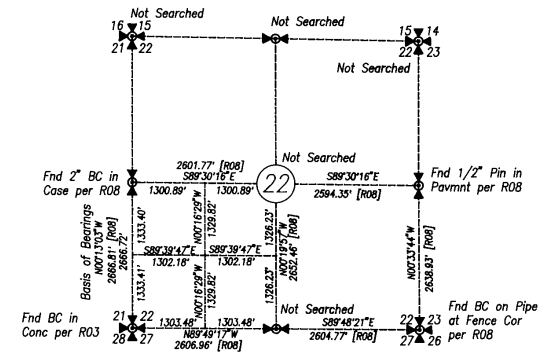

**Reference Documents**

- R01 Book 1 of Surveys at Page 55, Records of the Umatilla County Surveyor
- R02 Book 1 of Surveys at Page 515, Records of the Umatilla County Surveyor
- R03 Survey H-40-A, Records of the Umatilla County Surveyor
- R04 Survey Q-0826-Ax, Records of the Umatilla County Surveyor
- R05 Survey 85-149-B, Records of the Umatilla County Surveyor
- R06 Survey 90-013-B, Records of the Umatilla County Surveyor
- R07 Survey 92-076-B, Records of the Umatilla County Surveyor
- R08 Survey 92-143-B, Records of the Umatilla County Surveyor
- R09 Survey 95-024-B, Records of the Umatilla County Surveyor
- R10 Survey 96-175-B, Records of the Umatilla County Surveyor
- R11 Reel 240 at page 1307, Umatilla County Deed Records
- R12 Reel 321 at page 582, Umatilla County Deed Records
- R13 Reel 270 at page 193, Umatilla County Deed Records
- R14 Reel 187 at page 221, Umatilla County Deed Records
- R15 Reel 187 at page 1245, Umatilla County Deed Records
- R16 Map 98-214-B, Records of the Umatilla County Surveyor
- R17 Reel 315 at page 503, Umatilla County Deed Records
- R18 Reel 10 at page 543, Umatilla County Deed Records
- R19 Reel 253 at page 706, Umatilla County Deed Records

SE 4 SW 4 S 22

**Section Diagram**

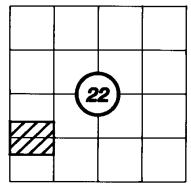

West Half Southwest Quarter Section 22, T 6 N, R 35 E, WM

A Boundary Line Adjustment Survey for  
**Luke P. Wiggins**  
 84961 Triangle Station Road  
 Milton-Freewater, Oregon 97862



**Dwight M. Bartleson L.S.**  
 79902 Lamar Gulch Road  
 Athena, Oregon 97813  
 (541) 566 - 2397



Drawn By: D M B Date: May 22, 2000 Sheet 1 of 5

RECEIVED BY  
 Umatilla County Surveyor  
 Date: 7-00  
 Paid by: KK  
 00-152-B

REGISTERED PROFESSIONAL LAND SURVEYOR  
 DWIGHT M. BARTLESON  
 02166LS  
 Renew: Dec. 31, 2001