

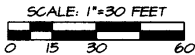

NARRATIVE OF SURVEY

THIS SURVEY WAS MADE FOR THE UMATILLA RESERVATION HOUSING AUTHORITY TO SHOW EXISTING CONDITIONS AND PROVIDE TOPOGRAPHIC DATA FOR HOMESITE LOCATION FOR FRED TURK. BOUNDARY DETERMINATION IS BASED ON MONUMENTS FOUND AND SHOWN IN THE CONTROL DIAGRAM. THE SURVEY WAS MADE WITH A 2 PERSON CREW USING A SOKKIA SET 48 FIVE SECOND TOTAL STATION.



"BASIS OF BEARINGS", EAST LINE OF NN1/4 NE1/4, SECTION 29, BEING N 00°31'50" W AS SHOWN ON SURVEY NO. 96-24-B.

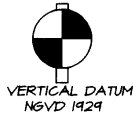

HOMESITE DESCRIPTION:

IN SECTION 29, T3N, R36E, W1M, UMATILLA COUNTY, OREGON.
 NE1/4 NN1/4 NE1/4; N1/2 SE1/4 NN1/4 NE1/4; SW1/4 SE1/4 NN1/4 NE1/4;
 N1/2 SE1/4 SE1/4 NN1/4 NE1/4.
 EXCEPTING THEREFROM, THE RIGHT-OF-WAY OF COUNTY ROAD NUMBER 900, BINGHAM ROAD.
 PARCEL CONTAINS 10.75 ACRES, MORE OR LESS, PER DEED.

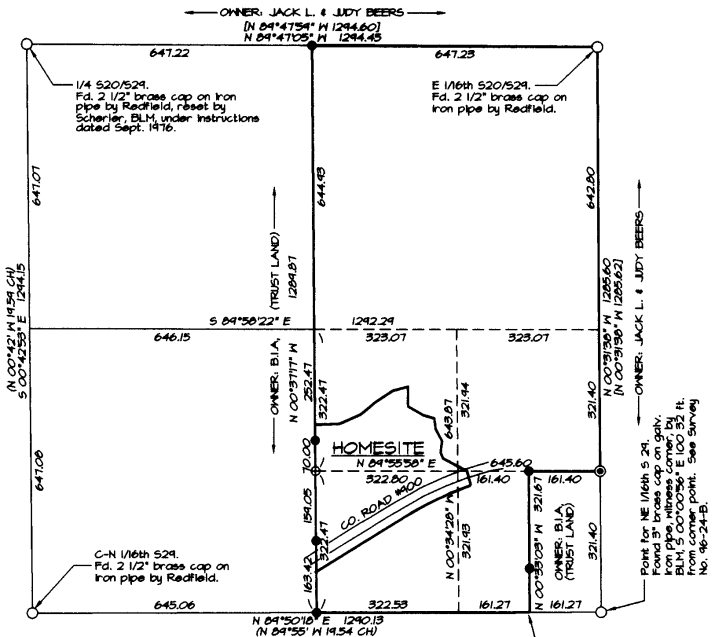
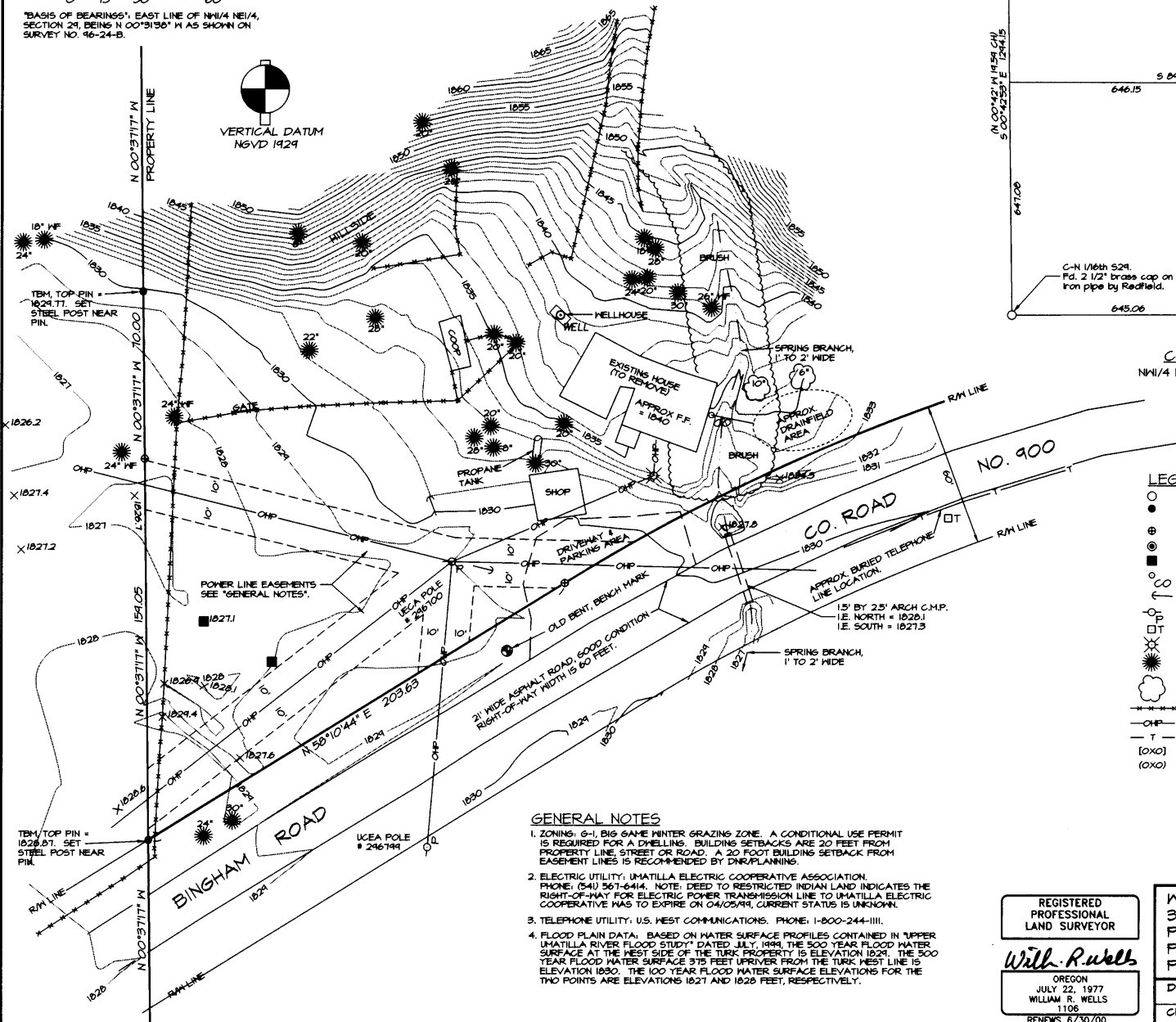

CONTROL DIAGRAM
 NN1/4 NE1/4 SEC. 29, T3N, R36E, W1M.
 SCALE: 1" = 200'

- #### LEGEND
- - MONUMENT FOUND AS NOTED.
 - - SET 5/8" BY 30" IRON REBAR WITH YELLOW PLASTIC CAP MARKED "OR PLS 1106 WA PLS 17312".
 - ⊕ - CALCULATED POINT ONLY, NOT SET OR FOUND.
 - ⊙ - SET RAILROAD SPIKE STAMPED "PLS 1106" IN ASPHALT ROAD.
 - - APPROXIMATE LOCATION OF TEST PIT(S) POINTED OUT BY OWNER.
 - - SENER CLEAN OUT.
 - ⊙ - POLE ANCHOR.
 - - POWER POLE, UMATILLA ELECTRIC COOPERATIVE.
 - - TELEPHONE PEDESTAL, U.S. WEST COMMUNICATIONS.
 - ⊙ - YARD LIGHT POLE.
 - ☼ - PONDEROSA PINE TREE, SIZE INDICATED, UNLESS OTHERWISE NOTED. "WF" INDICATES FIR TREE.
 - ☼ - DECIDUOUS FRUIT TREE, SIZE INDICATED.
 - - HIRE FENCE.
 - - OVERHEAD POWER LINE, UMATILLA ELECTRIC COOPERATIVE.
 - - - - - APPROX. LOCATION OF BURIED PHONE SERVICE LINE.
 - [OXO] - RECORD DIMENSION FROM SURVEY NO. 96-24-B.
 - (OXO) - RECORD DIMENSION, BLM SURVEY BY RONALD SCHERLER UNDER SPECIAL INSTRUCTIONS DATED FROM SURVEY NO. 96-24-B.

GENERAL NOTES

1. ZONING: G-1, BIG GAME WINTER GRAZING ZONE. A CONDITIONAL USE PERMIT IS REQUIRED FOR A DWELLING. BUILDING SETBACKS ARE 20 FEET FROM PROPERTY LINE, STREET OR ROAD. A 20 FOOT BUILDING SETBACK FROM EASEMENT LINES IS RECOMMENDED BY DNR/PLANNING.
2. ELECTRIC UTILITY: UMATILLA ELECTRIC COOPERATIVE ASSOCIATION. PHONE: (541) 567-6414. NOTE: DEED TO RESTRICTED INDIAN LAND INDICATES THE RIGHT-OF-WAY FOR ELECTRIC POWER TRANSMISSION LINE TO UMATILLA ELECTRIC COOPERATIVE WAS TO EXPIRE ON 04/05/99. CURRENT STATUS IS UNKNOWN.
3. TELEPHONE UTILITY: U.S. WEST COMMUNICATIONS. PHONE: 1-800-244-1111.
4. FLOOD PLAIN DATA: BASED ON WATER SURFACE PROFILES CONTAINED IN "UPPER UMATILLA RIVER FLOOD STUDY" DATED JULY, 1994. THE 500 YEAR FLOOD WATER SURFACE AT THE WEST SIDE OF THE TURK PROPERTY IS ELEVATION 1829. THE 500 YEAR FLOOD WATER SURFACE 375 FEET UP RIVER FROM THE TURK WEST LINE IS ELEVATION 1830. THE 100 YEAR FLOOD WATER SURFACE ELEVATIONS FOR THE TWO POINTS ARE ELEVATIONS 1827 AND 1828 FEET, RESPECTIVELY.

REGISTERED PROFESSIONAL LAND SURVEYOR
Will R. Wells
 OREGON
 JULY 22, 1977
 WILLIAM R. WELLS
 1106
 RENEWS 6/30/00

WILLIAM R. WELLS, PLS
 357 N.E. HWY. 11
 P.O. BOX 1696
 PENDLETON, OR 97801
 PHONE: (541) 276-6362

UMATILLA RESERVATION HOUSING AUTHORITY
 PROJECT: 12-13
 _1430.01-000/000-04
 PARTICIPANT: FRED TURK
 SITE NO. 8

6-2000
 KR
 00-147-B

VFURK