

NARRATIVE:

THE PURPOSE OF THIS SURVEY IS TO STAKE THE RIGHT OF WAY OF "L" STREET SOUTH OF SEVENTH STREET FOR A BLOCK AND A HALF SO NEW CURB AND GUTTERS CAN BE BUILT. I USED THE 1/2" IRON RODS AT THE INTERSECTIONS OF "L" AND 7TH, AND 8TH FOR ALIGNMENT OF "L" STREET, BUT DETERMINED THAT THEY ARE ABOUT 1.4 FEET TOO FAR NORTH FOR THE ALIGNMENT OF 7TH AND 8TH STREETS. I BASED THE BEARINGS OF THIS SURVEY ON THE BEARING OF 8TH STREET BEING SHOWN AS N 74° 57' 57" E ON COUNTY TAX MAP 5N 28 17BD.

LEGEND:

- MONUMENTS FOUND
- 5/8"X30" IRON REBAR SET WITH PLASTIC CAP #951 (000) OF RECORD PLAT OF WARDWELLS ADDITION

L1	N15°03'02"W	1.49'
L2	N15°03'02"W	1.25'
L3	N74°57'57"E	30.00'
L4	N14°42'24"W	31.44'

SURVEY FOR CITY OF UMATILLA
 IN BLKS. 91 & 105, WARDWELLS ADDITION
 IN NW 1/4, SEC. 17, T5N, R28E,
 W.M., CITY OF UMATILLA, UMATILLA COUNTY, OREGON
 06/29/99 JOB #S9906207
 EDWARDS SURVEYING P.O. BOX 763
 541-567-3336 HERMISTON, OREGON 97838
 DRAWN BY NJF

REGISTERED
 PROFESSIONAL
 LAND SURVEYOR

J. Dennis Edwards

OREGON
 JULY 16, 1971
 G. DENNIS EDWARDS
 9 5 1
 RENEWS 12/31/99

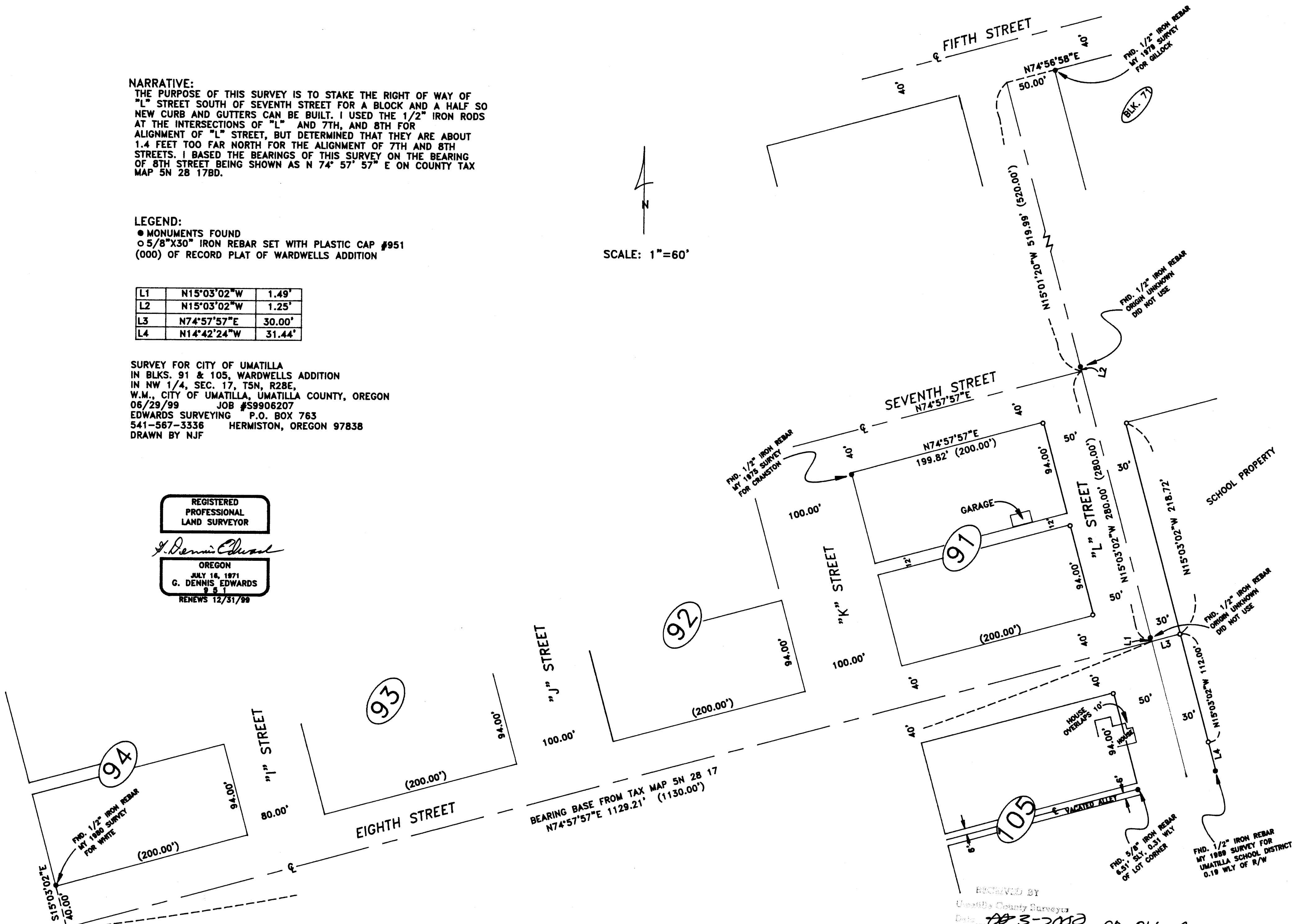
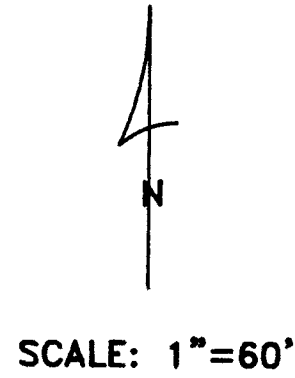

RECEIVED BY
 Umatilla County Surveyors
 Date: 03-20-02
 00-066-B