

NARRATIVE:

THE PURPOSE OF THIS SURVEY IS TO STAKE THE SOUTH LINE OF SECTION 18, SO THE LIMITS OF A FARMING OPERATIONS CAN BE DETERMINED. ALSO TO STAKE A HALF CIRCLE AS SHOWN. IT LOOKS LIKE THE 1310 FOOT PIVOT I STAKED WILL HAVE TO BE REDUCED TO 1240 FEET, AND MOVED 70 FEET WEST TO NOT DISTURB THE PIVOT IN THE SE 1/4 OF SECTION 18. THE SOUTH LINE OF SECTION 18 IS ALSO THE CENTER LINE OF A 40 FOOT COUNTY ROAD WHICH IS NOT IN USE, BUT SHOULD BE CONSIDERED WHEN DEVELOPING THE FARM OPERATION.

STAEBLER SET THE SOUTH QUARTER CORNER OF SECTION 18 IN A 1969 SURVEY FOR SKINNER. IN THAT SURVEY HE USED GOULDS 1941 WITNESS CORNER AT THE SW CORNER OF SECTION 18 AS 25 FEET WEST, BUT GOULD USED LINKS, AND IT WAS 25 LINKS WEST OF THE CORNER WHICH IS 16.5 FEET, NOT THE 25 FEET STAEBLER USED. STAEBLER THEN SINGLE PROPORTIONED THE QUARTER CORNER IN AND IT IS ABOUT 4 FEET EAST OF WHERE IT SHOULD BE. I SINGLE PROPORTIONED THAT SAME CORNER IN, AND WHEN WE DUG THE HOLE WE FOUND A 2" O.D. IRON PIPE WHICH HAD BEEN BADLY DISTURBED, AND WE ESTIMATE IT WAS ABOUT 0.9 FEET EAST OF OUR CORNER. WE BURIED SAID PIPE ALONG SIDE OUR NEW BRASS CAP.

REGISTERED
PROFESSIONAL
LAND SURVEYOR

G. Dennis Edwards

OREGON
JULY 16, 1971
G. DENNIS EDWARDS
9 5 1
RENEWS 12/31/99

- LEGEND:**
- MONUMENTS FND. AS NOTED
 - SET 5/8"X30" IRON REBAR WITH PLASTIC CAP OR ALUM CAP #951
 - ⊙ COMPUTED LOCATIONS
- [000] OF RECORD U.S. G.L.O. SURVEYS

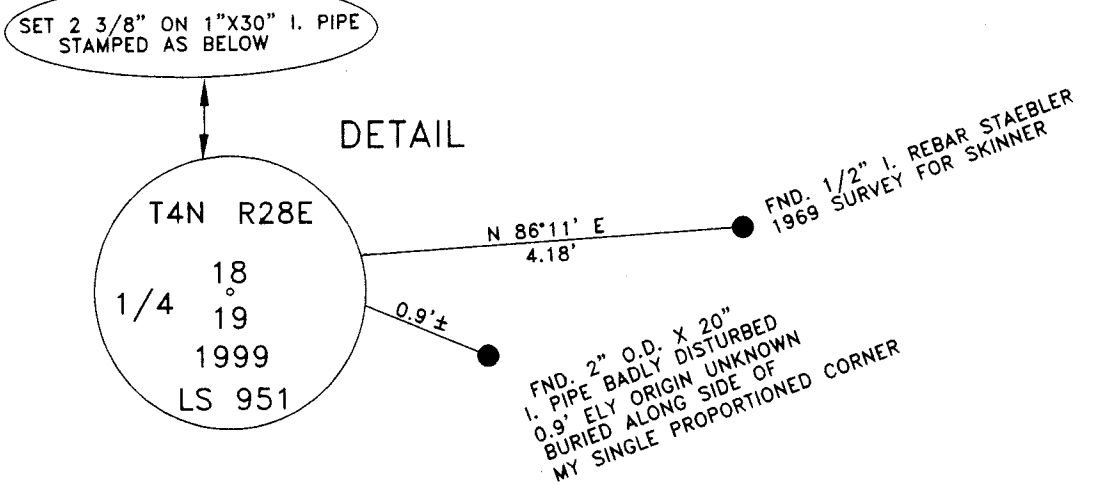

SCALE: 1"=300'

N

SURVEY FOR BILL BREWER
IN SEC. 18, T 4 N, R 28 E, W.M.,
UMATILLA COUNTY, OREGON
11/13/99 JOB# S9910336
EDWARDS SURVEYING P.O. BOX 763
541-567-3336 HERMISTON, OREGON 97838
DRAWN BY NJF

Umatilla County Survey
Date: 3-2000
Drawn By: [Signature]
No. 00-060-B