

- ✕ Found Section Corner as Noted
- ⊕ Found Quarter Section Corner as Noted
- Set 5/8"x24" Rebar w/ Plastic Cap "OR 2166LS"
- Found Monument as Noted

Narrative of Survey

A survey to describe a parcel of land. Survey commenced December 13, 1999. Instrument used was a Topcon GTS2-06. Four angles were measured by repetition for the control traverse.

I found no monuments related to the Deed as recorded in 1997 in Reel 309 of Deeds at page 941, records of Umatilla County, Oregon.

Being unable to locate the Northwest corner of Section 30, I established the position by single proportion along the range line between a fence corner of a North-South with an East fence line for the Northwest corner of Section 19, and the intersection of Nichols Canyon and Blue Mtn Station Roads.

I used the fence corner of the East-West with a South fence line for the Northeast corner of Section 30.

Description

Commencing at the Northwest Corner of Section 30, Township 5 North, Range 36 East, W.M., Umatilla County, Oregon; and run thence N 89° 22' 25" E, along the North Line of said Section 30, a distance of 157.08 feet; thence S 0° 17' 45" E, a distance of 834.91 feet; thence S 69° 28' 55" E, a distance of 212.99 feet; thence S 3° 19' 14" E, a distance of 384.28 feet; thence S 65° 22' 05" E, a distance of 313.00 feet; thence N 70° 49' 36" W, a distance of 688.63 feet, more or less to the West Line of said Section 30; thence N 00° 49' 27" E, along said West Line of Section 30, a distance of 1195.89 feet to the point of beginning.

Containing 6.33 Acres, more or less.

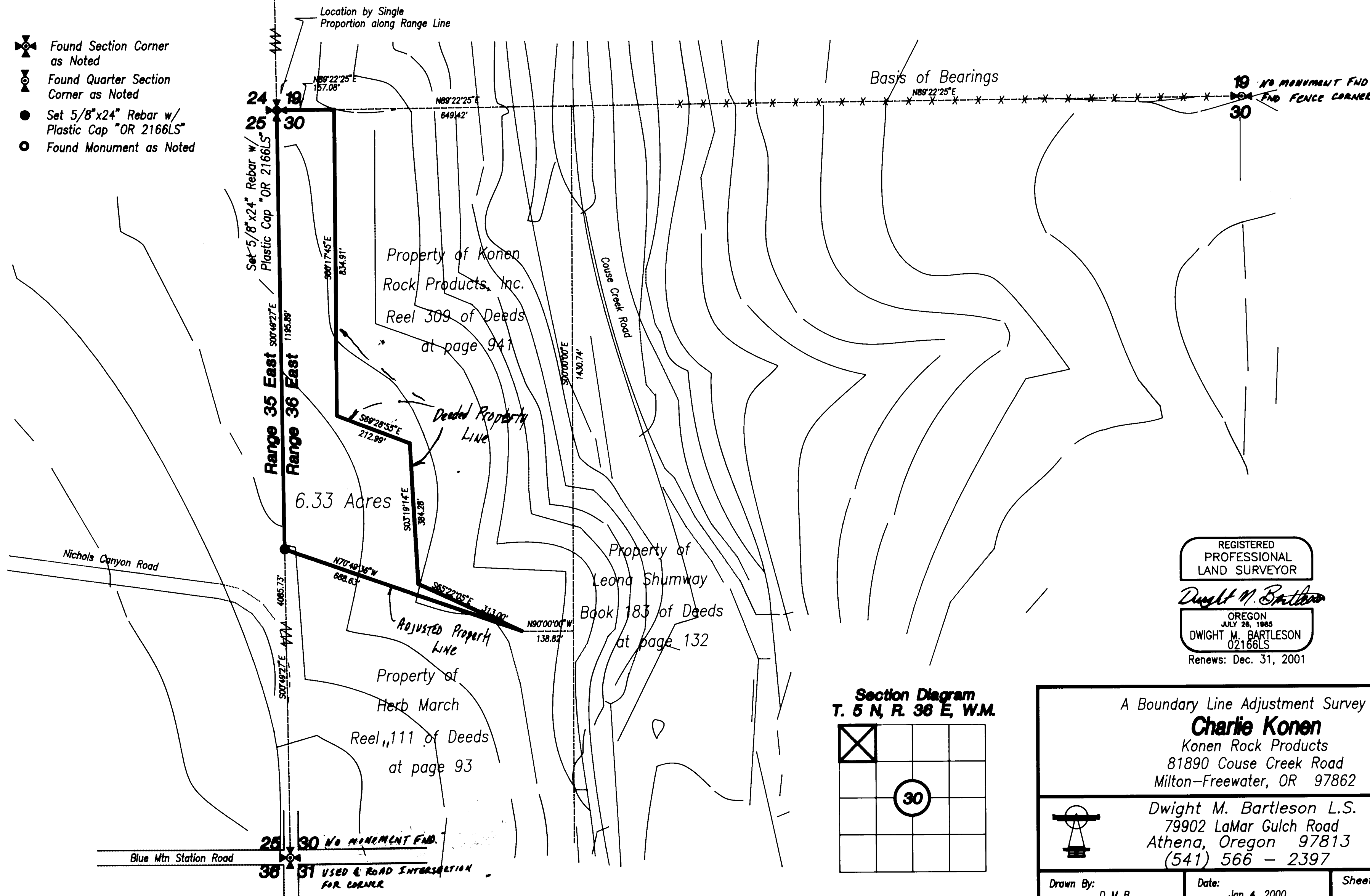

REGISTERED PROFESSIONAL LAND SURVEYOR  
 Dwight M. Bartleson  
 OREGON JULY 26, 1985  
 DWIGHT M. BARTLESON 02166LS  
 Renews: Dec. 31, 2001

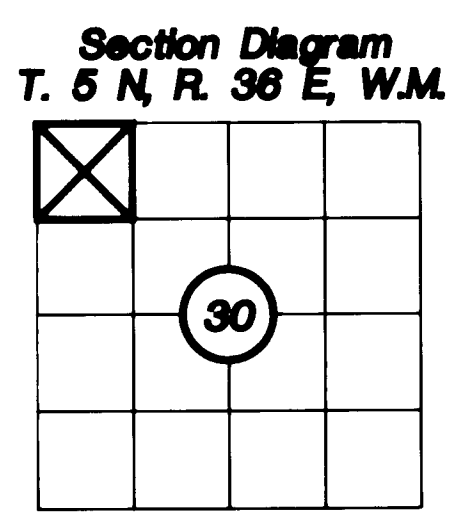

A Boundary Line Adjustment Survey for  
**Charlie Konen**  
 Konen Rock Products  
 81890 Couse Creek Road  
 Milton-Freewater, OR 97862

Dwight M. Bartleson L.S.  
 79902 LaMar Gulch Road  
 Athena, Oregon 97813  
 (541) 566 - 2397

Drawn By: D M B      Date: Jan 4, 2000      Sheet 1 of 1

RECEIVED BY  
 Umatilla County Surveyor  
 Date: 3-00  
 Read By: KR  
 No. 01-45-B

00-045-B