

Section 8, T.1 S., R.35 E., W. M.
Umatilla County, Oregon

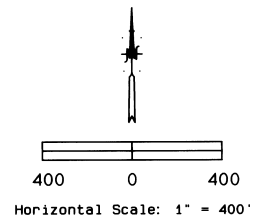
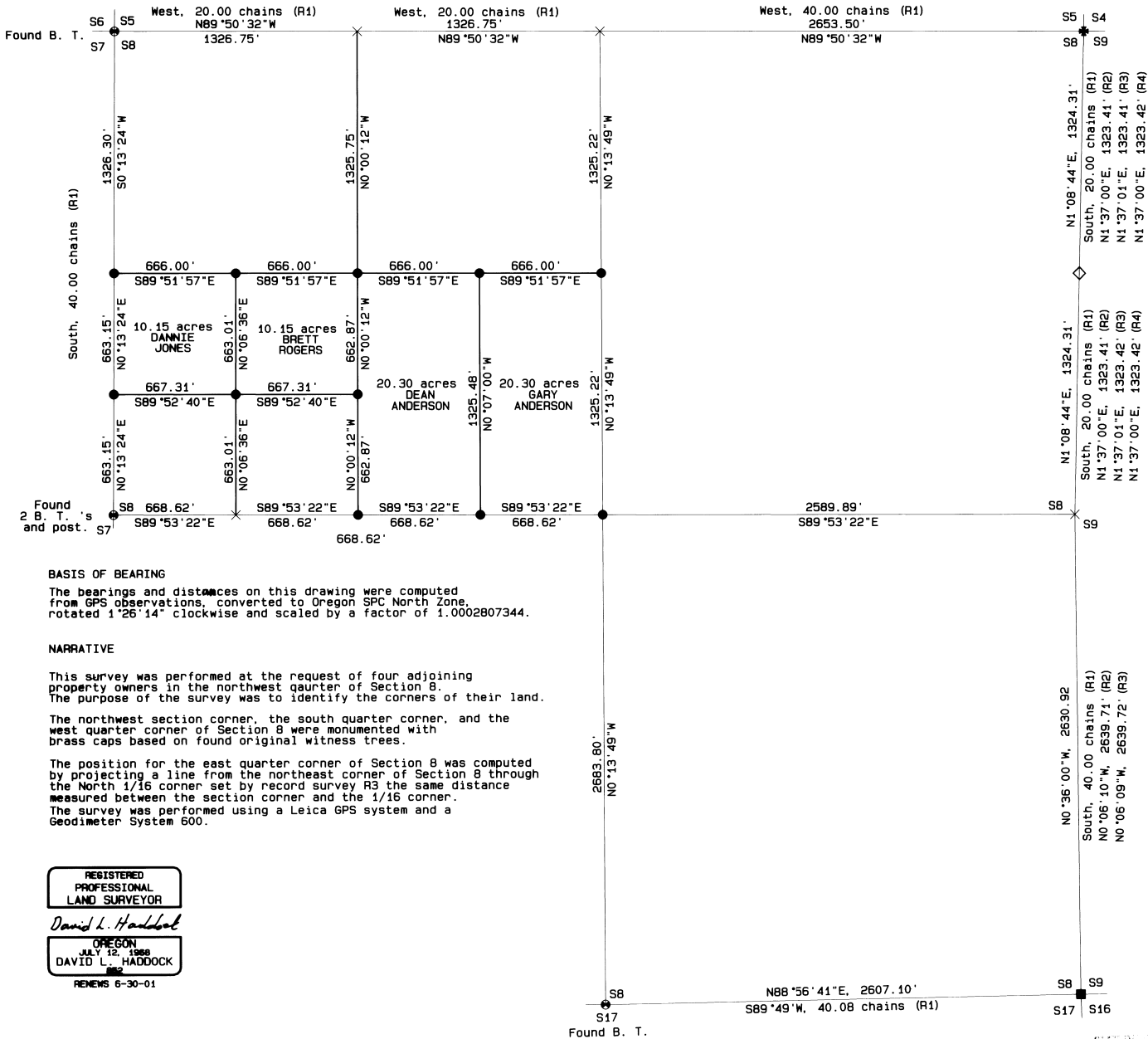

- LEGEND**
- SET 2 1/4" BRASS CAP ON A 1 1/8" x 30" GALVANIZED IRON PIPE. SEE FILED CORNER CERTIFICATE
 - SET A 5/8" x 24" IRON REBAR W/ A 1 1/8" RED PLASTIC CAP STAMPED ODLB 852 AND WAL5 13922
 - ◆ FOUND 2 1/4" BRASS CAP FROM RECORD SURVEY S-2-B.
 - FOUND 2 1/4" BRASS CAP FROM RECORD SURVEY S-1-B.
 - ◇ FOUND 2 1/4" BRASS CAP FROM RECORD SURVEY M-32-A.
 - × COMPUTED POINT
- R1 CURRIN & NOLAND
GLO SPECIAL CONTRACT
DATED MAY 4, 1887
- R2 COUNTY SURVEY S-2-B
KRUMBEIN, 6-71
- R3 COUNTY SURVEY S-1-B,
BY THOMPSON, 9-73
- R4 COUNTY SURVEY M-32-A
BY HERBES, 3-76

BASIS OF BEARING
The bearings and distances on this drawing were computed from GPS observations, converted to Oregon SPC North Zone, rotated 1°26'14" clockwise and scaled by a factor of 1.0002807344.

NARRATIVE
This survey was performed at the request of four adjoining property owners in the northwest quarter of Section 8. The purpose of the survey was to identify the corners of their land. The northwest section corner, the south quarter corner, and the west quarter corner of Section 8 were monumented with brass caps based on found original witness trees. The position for the east quarter corner of Section 8 was computed by projecting a line from the northeast corner of Section 8 through the North 1/16 corner set by record survey R3 the same distance measured between the section corner and the 1/16 corner. The survey was performed using a Leica GPS system and a Geodimeter System 600.

REGISTERED
PROFESSIONAL
LAND SURVEYOR
David L. Haddock
OREGON
JULY 12, 1968
DAVID L. HADDOCK
RENEWS 6-30-01

PROJECT No.
SURVEY FOR BRETT ROGERS DANNIE JONES DEAN ANDERSON GARY ANDERSON
MONUMENTS SET: November 17, 1999
David L. Haddock, Surveyor and Engineer P.O. Box 1574 Pendleton, Oregon 97801 (541) 276-2174 HADDOCK SURVEYING GPS AND TOTAL STATION

RECORDED BY
12-99
KK
00-2114R