

**SURVEYOR'S NARRATIVE**

THE PURPOSE OF THIS SURVEY WAS TO SET THE CORNERS OF LOT 8, BLOCK 255 OF THE PLAT OF RESERVATION ADDITION. THE MONUMENTS FOUND ON SE ISSAC WERE HELD AS SHOWN AND THE FOUND CORNERS IN BLOCK 256 AND RB-12 VERIFIED THESE POSITIONS.

**RECORD SURVEY**

LOT 8, BLOCK 255, RESERVATION ADDITION, LOCATED IN A PORTION OF NE 1/4, SECTION 11, TOWNSHIP 2 NORTH, RANGE 32 EAST, W.M. CITY OF PENDELTON, UMATILLA COUNTY, OREGON

**LEGAL DESCRIPTION**

LOT 8, BLOCK 255, PLAT OF RESERVATION ADDITION

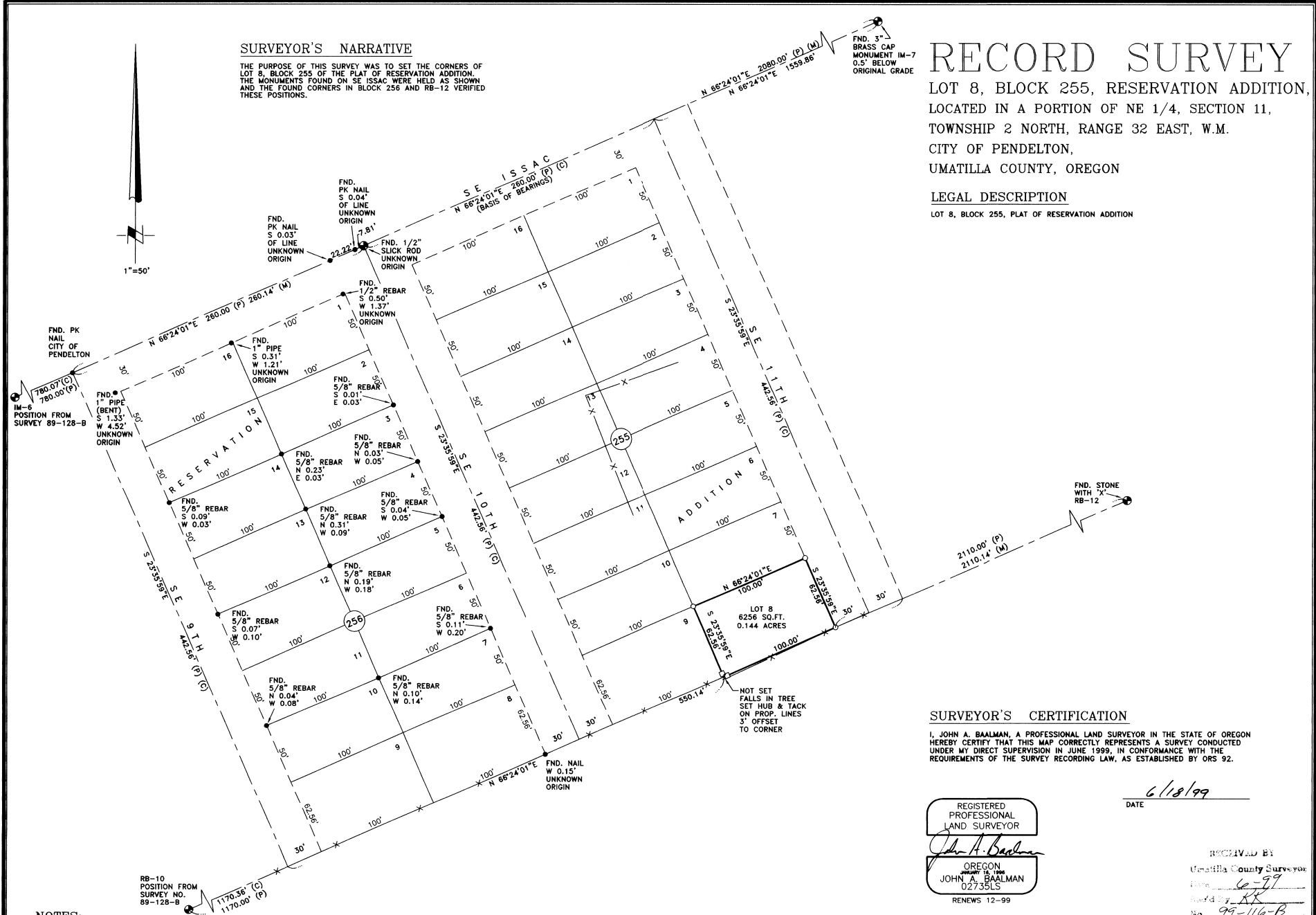

**SURVEYOR'S CERTIFICATION**

I, JOHN A. BAALMAN, A PROFESSIONAL LAND SURVEYOR IN THE STATE OF OREGON HEREBY CERTIFY THAT THIS MAP CORRECTLY REPRESENTS A SURVEY CONDUCTED UNDER MY DIRECT SUPERVISION IN JUNE 1999, IN CONFORMANCE WITH THE REQUIREMENTS OF THE SURVEY RECORDING LAW, AS ESTABLISHED BY ORS 92.

REGISTERED PROFESSIONAL LAND SURVEYOR  
*John A. Baalman*  
 OREGON  
 JOHN A. BAALMAN  
 02735LS  
 RENEWS 12-99

6/18/99  
 DATE

RECEIVED BY  
 Umatilla County Surveyor  
 Date: 6-99  
 Drawn by: RK  
 No.: 99-116-B  
 REV: REV#

**NOTES:**

1. BASIS OF BEARING IS FROM SURVEY 89-128-B (CENTERLINE OF ISAAC ST.) RECORDS OF UMATILLA COUNTY, OREGON.
2. (M) = MEASURED (C) = COMPUTED (P) = PLAT (D) = DEED
3. O = DENOTES SET 5/8"x24" REBAR WITH YELLOW PLASTIC CAP STAMPED 'RSI-JAB 02735LS'.
4. ● = DENOTES FOUND 5/8"x24" REBAR KRUMBEIN (89-77-A) UNLESS OTHERWISE NOTED.
5. EQUIPMENT AND PROCEDURES USED: LIETZ SET 3 TOTAL STATION; CLOSED TRAVERSE AND RADIAL SURVEY METHODS UTILIZED.

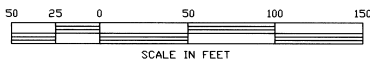

**RSI** ROGERS SURVEYING INC.  
 2304 N. 1ST STREET  
 HERMISTON, OR. 97838  
 PHONE (541) 567-5859  
 FAX: (541) 567-6757

CLIENT	<b>BILL REAGAN</b>		JOB NO.	OR4999
PROJECT	RECORD SURVEY			
PORTION SW1/4, NE1/4, SECD. 11, T.2N., R.32E.				
DRAWN BY: RPJ	SCALE: 1"=50'	F. B. NO.: 011	SHEET 1	
APPROVED: JAB	DATE: 6-7-99	VISION-ACAD12	OF 1	