

CERTIFICATE OF SURVEY NO. _____

S.W. ¼, S.E. ¼, SEC. 27, T.1.S., R.35 E., W.M.
UMATILLA COUNTY, OREGON

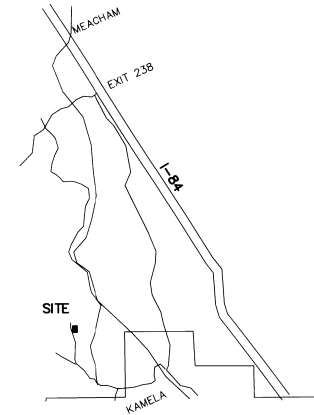
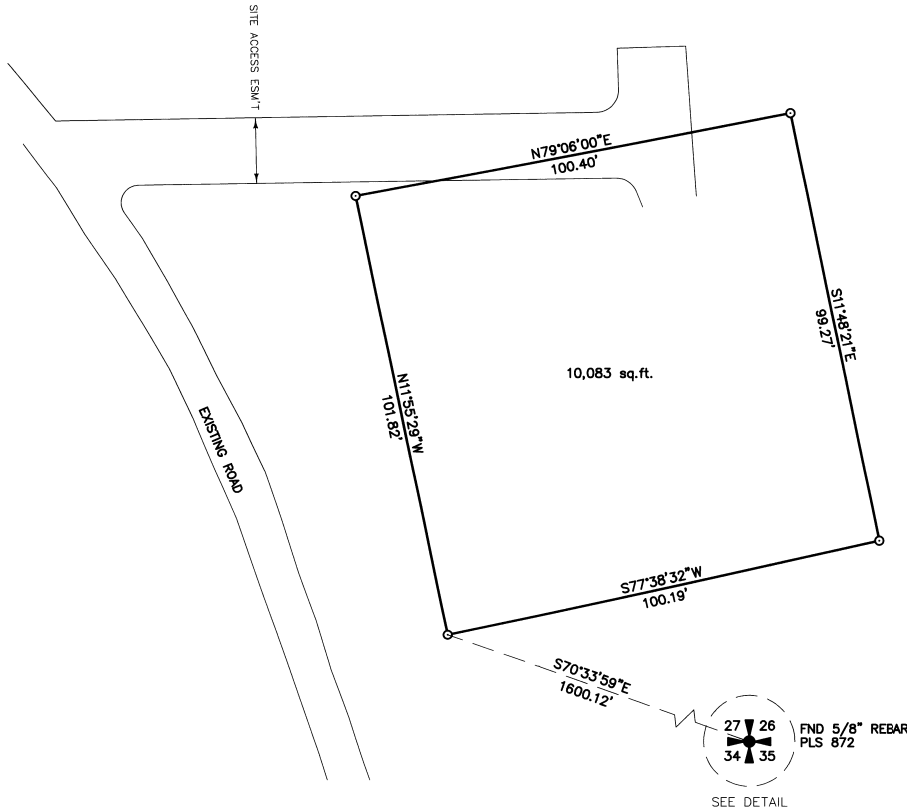

VICINITY MAP
NOT TO SCALE

DESCRIPTION

THAT PORTION OF THE SOUTHWEST QUARTER OF THE SOUTHEAST QUARTER OF SECTION 27, TOWNSHIP 1 SOUTH, RANGE 35 EAST, W.M. UMATILLA COUNTY, OREGON, DESCRIBED AS FOLLOWS:

COMMENCING AT THE SOUTHEAST CORNER OF SAID SECTION AS MONUMENTED WITH A REBAR MARKED PLS 872; THENCE NORTH 70° 33' 59\"/>

THENCE NORTH 77° 38' 32\"/>

CONTAINING 10,083 SQUARE FEET.

ALSO TOGETHER WITH AN EASEMENT FOR ACCESS AND UTILITIES ON THE EXISTING ROADS.

ALSO TOGETHER WITH AN ACCESS EASEMENT FROM THE EXISTING ROAD TO THE NORTHEAST CORNER OF THE SITE AS SHOWN HEREON.

TOGETHER WITH AND SUBJECT TO EASEMENTS, RESERVATIONS, COVENANTS AND RESTRICTIONS OF RECORD AND IN VIEW.



SCALE 1" = 20'



BASIS OF BEARING
GEODETIC NORTH
EQUIPMENT USED
TRIMBLE RTK GPS

LEGEND

- = SET 5/8" REBAR LS1111 OR SPIKE
- = FOUND AS INDICATED

SURVEYOR'S NARRATIVE

THE PURPOSE OF THIS SURVEY IS TO ESTABLISH A NON-RESIDENTIAL SITE FOR THE PURPOSE OF A TELECOMMUNICATION TOWER. THE BASIS OF BEARING IS GEODETIC NORTH AS ESTABLISHED BY USING A TRIMBLE RTK GPS SYSTEM. THE SOUTHEAST SECTION CORNER WAS FOUND AS SHOWN.

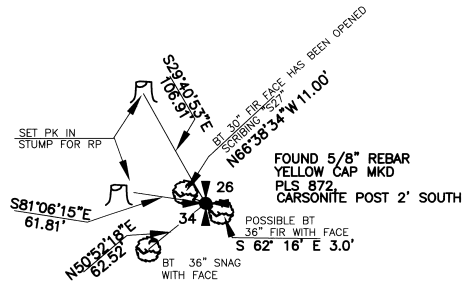

DETAIL-BEARING TREES
NOT TO SCALE

REMOVED BY
Umatilla County Surveyor
Date: 7-98
Made by: [Signature]
No. 99-190-B

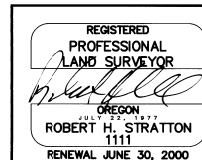

SURVEY FOR
**U.S. CELLULAR
TIP TOP, OR.**

INDEX

¼ ¼	SEC	T.	R.
27	1 S	35 E	

STRATTON SURVEYING & MAPPING
7525 W. DESCHUTES PL. UNIT 1C
KENNEWICK, WA 98336
(509) 735-7364
FAX: (509) 735-6560
survey@strattonsurvey.com

2528RS-1.DWG
DATE: 9/16/98
DRAWN BY: DBE

SHT. 1 OF 1
JOB # 2528