

T1S, R32E, S9
CITY OF PILOT ROCK
UMATILLA COUNTY, ORE.
BOUNDARY ADJUSTMENT

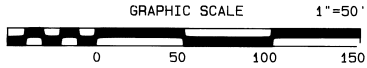

NARRATIVE OF SURVEY

This map was prepared at the request of the City of Pilot Rock. The purpose of this survey was to monument the agreed upon boundary line between the city street and the property of Mentzer and Elliot and to monument the North line of NE 5th street as dedicated in deed recorded in Reel 327 Page 0292 of the deed records of Umatilla County, Oregon. Control for this survey was established from the found Public Land corners and the monuments from the ROYER ADDITION as shown on this map. The westerly corner of the ROYER ADDITION was reestablished using a bearing intersect from lines established from ROYER ADDITION monuments as shown in the detail. Reference deeds and Surveys used are shown in the reference table on this map. The survey was performed by a two man crew using two WILD SYSTEM 200 GPS receivers and a GEODIMETER SYSTEM 600 electronic total station.

SUBDIVISION CORNER RELOCATION DETAIL

Line computed 40' westerly from and parallel with line between round block corners of block 2.

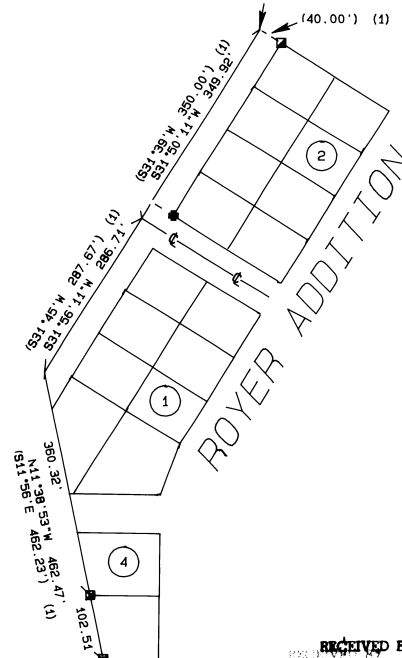

LEGEND

- FOUND 5/8" IRON PIN FROM ROYER ADDITION
- FOUND 1/2" IRON PIN FROM ROYER ADDITION
- SET 5/8" x 24" REBAR WITH 1 1/8" RED PLASTIC CAP STAMPED ORLS 852 AND WALLS 13922
- ▲ FOUND RAILROAD SPIKE COUNTY SURVEY G-925-C
- ◆ FOUND BRASS CAP COUNTY SURVEY 94-32-B

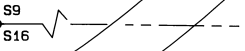
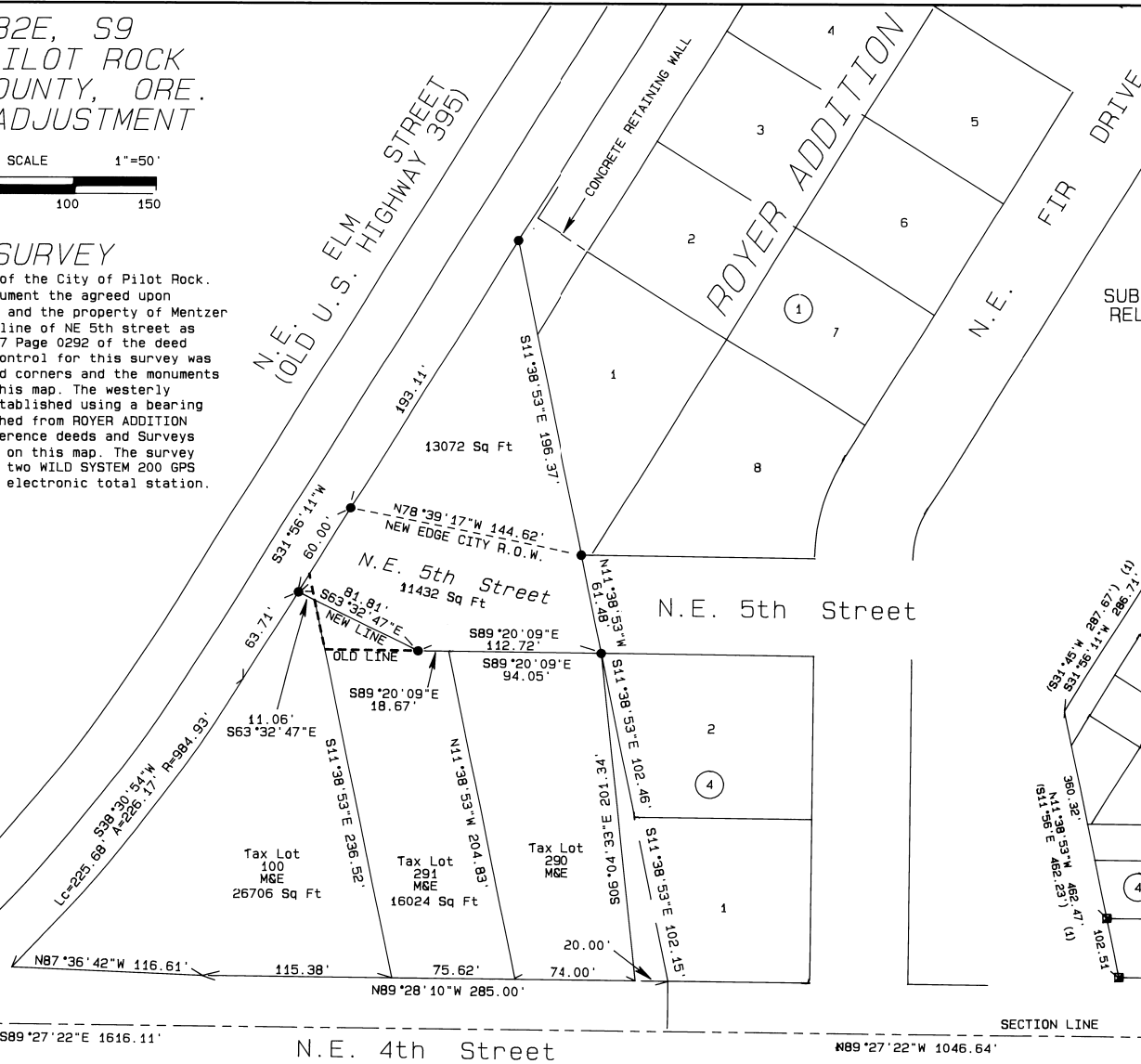

RECEIVED BY
Umatilla County Surveyor
Date: 7-17
Rec'd By: [Signature]
No. 98-61-B

BASIS OF BEARINGS
Bearings are based on the line between the SW corner of section 9 and the 1/4 corner of section 9 and are true.

N.E. ELM

REFERENCE DEEDS AND SURVEYS

- | | |
|-----------|----------|
| REEL 156, | PAGE 819 |
| BOOK 346, | PAGE 262 |
| BOOK 258, | PAGE 35 |
| REEL 28, | PAGE 250 |
- (1) PLAT OF ROYER ADDITION
 - (2) STATE HIGHWAY MAP No. 3B-17-6
 - (3) COUNTY SURVEY No. G-925-C
 - (4) COUNTY SURVEY No. 94-32-B

REGISTERED PROFESSIONAL LAND SURVEYOR

David L. Haddock
OREGON
JULY 12, 1968
DAVID L. HADDOCK
RENEWS 6-30-99

SURVEY FOR
CITY OF PILOT ROCK
UMATILLA COUNTY
STATE OF OREGON

SURVEY DATE: 11-20-97
David L. Haddock, Surveyor and Engineer
P.O. Box 1574
Pendleton, Oregon 97801
(541) 276-2174
HADDOCK SURVEYING
GPS AND TOTAL STATION