

RECORD OF SURVEY

MARCH, 1998

1/4 CORNER
FOUND 2 1/2" BRASS CAP
IN MONUMENT BOX.
SEE SURVEY NO. 83-76-C
AND SURVEY NO. 97-141-C

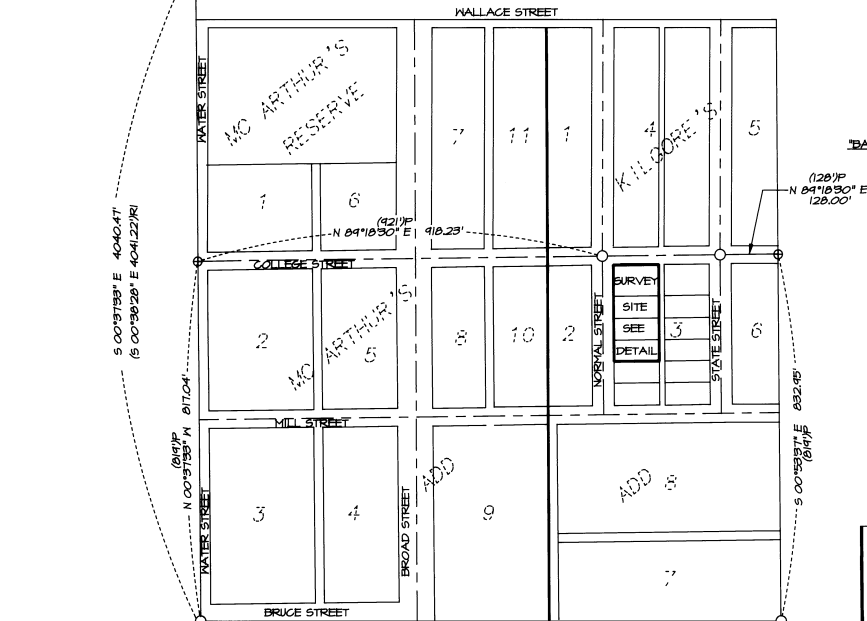

1/6 CORNER
FOUND 2 1/2" BRASS CAP
SEE SURVEY NO. 83-76-C



FOUND 10" X 8" (ABOVE GROUND)
STONE WITH "X" CHISELED IN TOP.
ORIGIN UNKNOWN.
SHOWN FOR REFERENCE ONLY

"BASIS OF BEARINGS" SURVEY NO. 97-141-C

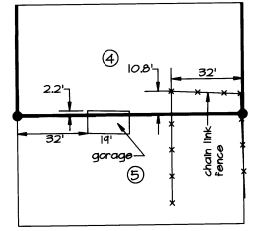
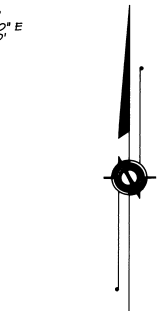

ENCROACHMENT DETAIL
NO SCALE

FOUND 1/2" IRON ROD
KILGORE'S ADDITION TO
CITY OF WESTON, 1902.

FOUND 1 1/4" SQ. IRON ROD
KILGORE'S ADDITION TO
CITY OF WESTON, 1902.

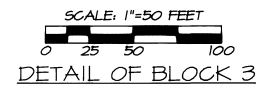
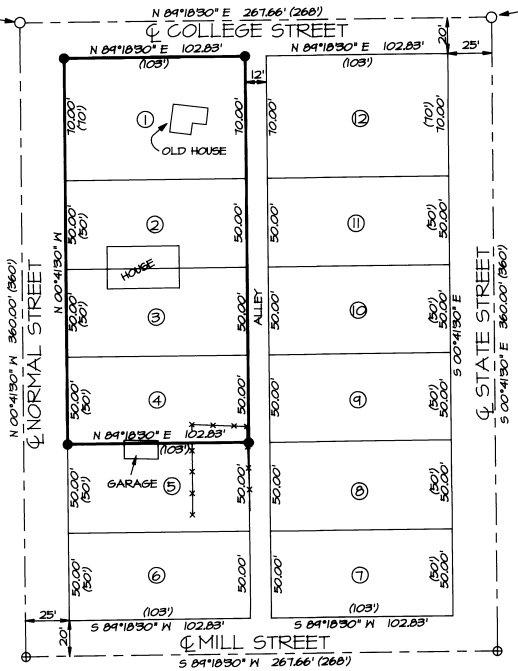

DETAIL OF BLOCK 3

LEGEND

- ▷◁ - PUBLIC LAND SURVEY CORNER AS INDICATED.
- - SET 5/8" X 30" IRON PIN WITH 1 1/2" YELLOW CAP MARKED * OR PLS 1106 WA PLS 17872.
- - FOUND MONUMENT AS NOTED.
- ⊕ - CALCULATED POINT ONLY, NOT SET OR FOUND.
- (XOX) - RECORD DIMENSION FROM KILGORE'S ADDITION, CITY OF WESTON.
- (XOX)P - OTHER RECORD DIMENSION DERIVED FROM PLAT RECORDS.
- (XOX)RI - RECORD DIMENSION FROM SURVEY NO. 83-76-C.
- X-X-X - PERTINENT FENCE LINE.
- ③ - LOT NUMBERS, BLOCK 3 KILGORE'S ADDITION.

REFERENCE SURVEYS

NUMBER 83-76-C & 97-141-C.
PLAT OF KILGORE'S ADDITION
PLAT OF McARTHUR'S ADDITION

NARRATIVE

THIS SURVEY WAS MADE AT THE REQUEST OF MR. AND MRS. DAVIS TO LOCATE AND MONUMENT EXTERIOR BOUNDARIES OF LOTS 1, 2, 3, AND 4 IN BLOCK 3 OF KILGORE'S ADDITION, CITY OF WESTON, UMATILLA COUNTY, OREGON.

BOUNDARIES OF THE PARCEL WERE MONUMENTED AS SHOWN ORIGINAL PLAT MONUMENTS FOUND AT THE INTERSECTION OF THE CENTERLINES OF COLLEGE STREET AND NORMAL AND STATE STREETS WERE HELD TO CALCULATE THE LOCATION OF LOTS WITHIN BLOCK 3 OF KILGORE'S ADDITION.

THE SURVEY WAS MADE WITH A SOKKIA SET 4B 3 SECOND TOTAL STATION. MEASUREMENTS WERE MADE BY A COMBINATION OF RADIAL TIES AND CLOSED TRAVERSES, MONUMENTS WERE ESTABLISHED BY RADIAL METHODS AND VERIFIED BY SEPARATE OBSERVATIONS. TIES INTO SURVEY NO. 97-141-C AND TIES TO OFF-SITE MONUMENTS WERE MADE USING GPS "RAPID STATIC" METHODS WITH A LEICA SYSTEM 344.

REGISTERED
PROFESSIONAL
LAND SURVEYOR

William R. Wells

OREGON
JULY 22, 1977
WILLIAM R. WELLS
1106
RENEWS 6/30/98

WILLIAM R. WELLS, PLS
357 N.E. HWY. 11
P.O. BOX 1696
PENDLETON, OR 97801
PHONE: (541) 276-6362

DATE: 11 MARCH, 98
DR. BY: JCL
CK. BY: MRM NO: 98-500

RECEIVED BY
Umatilla County Surveyor
Date: 4-98
Paid by: *KS*
No: 98-58B
Book by: _____ DAVIS

PROJECT: _____
BOUNDARY SURVEY FOR:
MR. AND MRS. DAVIS
LOCATED IN THE NW1/4SE1/4
OF SECTION 22, T4N, R30E, M1M,
UMATILLA COUNTY, OREGON.