

VICINITY MAP & EXISTING TAX LOT LINES

NARRATIVE OF SURVEY

THIS SURVEY WAS MADE AT THE REQUEST OF JAY WHEELHOUSE, TO MONUMENT A PROPOSED BOUNDARY ADJUSTMENT LINE AND PREPARE DESCRIPTIONS FOR THE ADJUSTMENT. DESCRIPTIONS ARE PREPARED SEPARATELY FOR SUBMITTAL TO COUNTY PLANNING FOR APPROVAL.

SURVEY NO. 45-016-C WAS USED AS A BASIS FOR THE PRESENT SURVEY, WITH THE PROPOSED BOUNDARY ADJUSTMENT LINE REFERENCED TO SURVEY NO. 45-016-C. SECTIONS 33 AND 34 WERE NOT SUBDIVIDED.

THIS SURVEY WAS MADE WITH A 2 PERSON CREW USING A LEITZ SET 38 AUTOMATIC ONE SECOND TOTAL STATION, BY A COMBINATION OF RADIAL TIES AND CLOSED TRAVERSE.

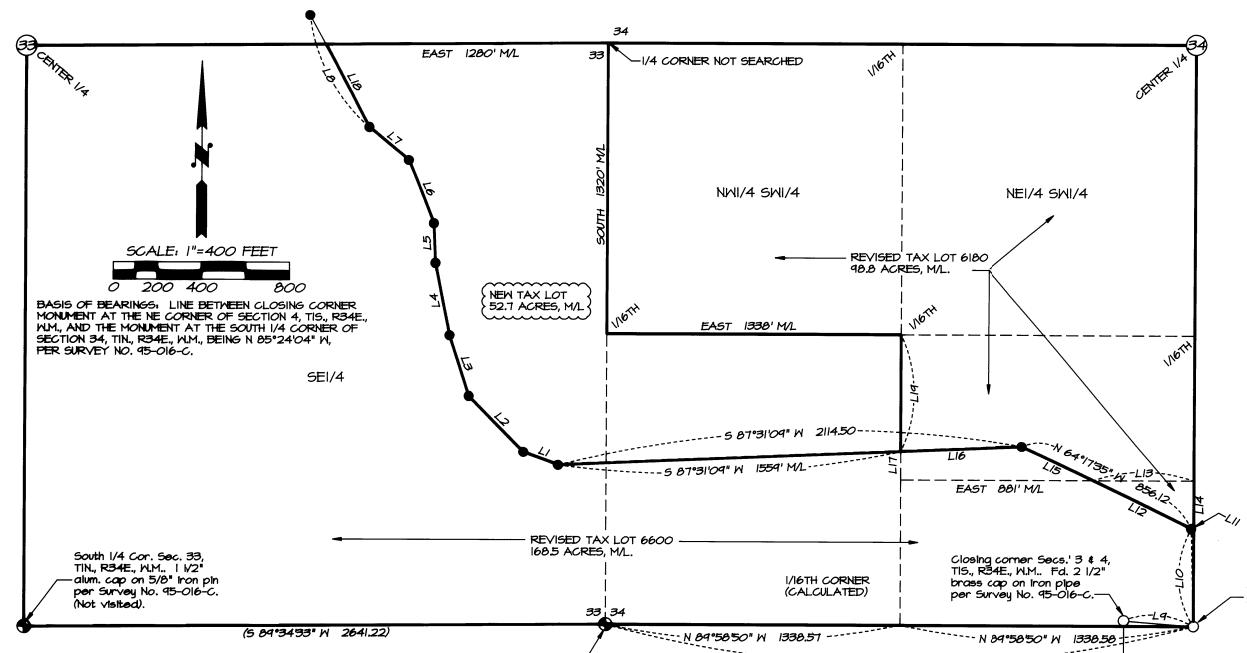

LINE TABLE

NO.	BEARING	DISTANCE	RECORD DIMENSION
L1	N 69°11'57" W	168.79	
L2	N 44°31'46" W	355.23	
L3	S 17°55'10" W	287.93	
L4	N 11°16'44" W	337.63	
L5	N 02°30'47" W	179.26	
L6	N 21°35'15" W	311.51	
L7	N 50°05'50" W	233.84	
L8	N 28°15'54" W	572.92	
L9	N 85°24'04" W	318.12	(N 85°24'04" W 318.12)
L10	N 01°32'01" W	445.94	
L11	N 64°17'35" W	13' M/L	
L12	N 64°17'35" W	494' M/L	
L13	EAST	457' M/L	
L14	SOUTH	220' M/L	
L15	N 64°17'35" W	382' M/L	
L16	S 87°31'09" W	556' M/L	
L17	SOUTH	133' M/L	
L18	N 28°15'54" W	419' M/L	
L19	SOUTH	527' M/L	

LEGEND

- - FOUND MONUMENT AS NOTED.
- - SET 5/8" BY 30" IRON PIN WITH 1/2" YELLOW PLASTIC CAP MARKED 'OR PLS 1106 WA PLS 17372'.
- ⊙ - MONUMENT OF RECORD NOTED BUT NOT VISITED.
- (XOX) - RECORD DIMENSION FROM SURVEY NO. 45-016-C.

RECEIVED BY
 Umatilla County Surveyors
 Date: 12-97
 Rec'd By: RK
 No. 91-223-B

REGISTERED PROFESSIONAL LAND SURVEYOR
William R. Wells
 OREGON
 JULY 22, 1977
 WILLIAM R. WELLS
 1106
 RENEWS 6/30/98

WILLIAM R. WELLS, PLS
 357 N.E. HWY. 11
 P.O. BOX 1696
 PENDLETON, OR 97801
 PHONE: (541) 276-6362

DATE: 4/27/97 DR. BY: HRM
 CK. BY: HRM NO: 47-477

PROJECT:
 BOUNDARY LINE ADJUSTMENT FOR JAY WHEELHOUSE
 LOCATED IN SECTIONS 33 AND 34, T1N, R34E, M1M, UMATILLA COUNTY, OREGON.