

RECORD SURVEY

BOUNDARY LINE ADJUSTMENT
 LOCATED IN A PORTION OF SECTION 2 & 3,
 TOWNSHIP 4 NORTH, RANGE 28 EAST, W.M.
 UMATILLA COUNTY, OREGON

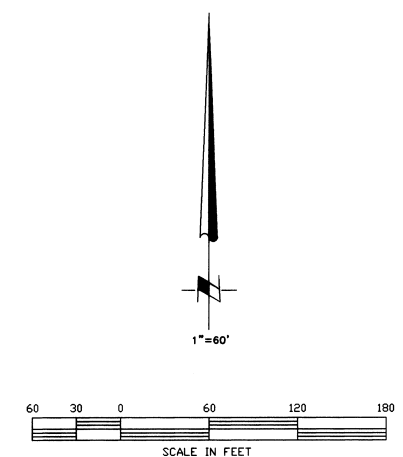
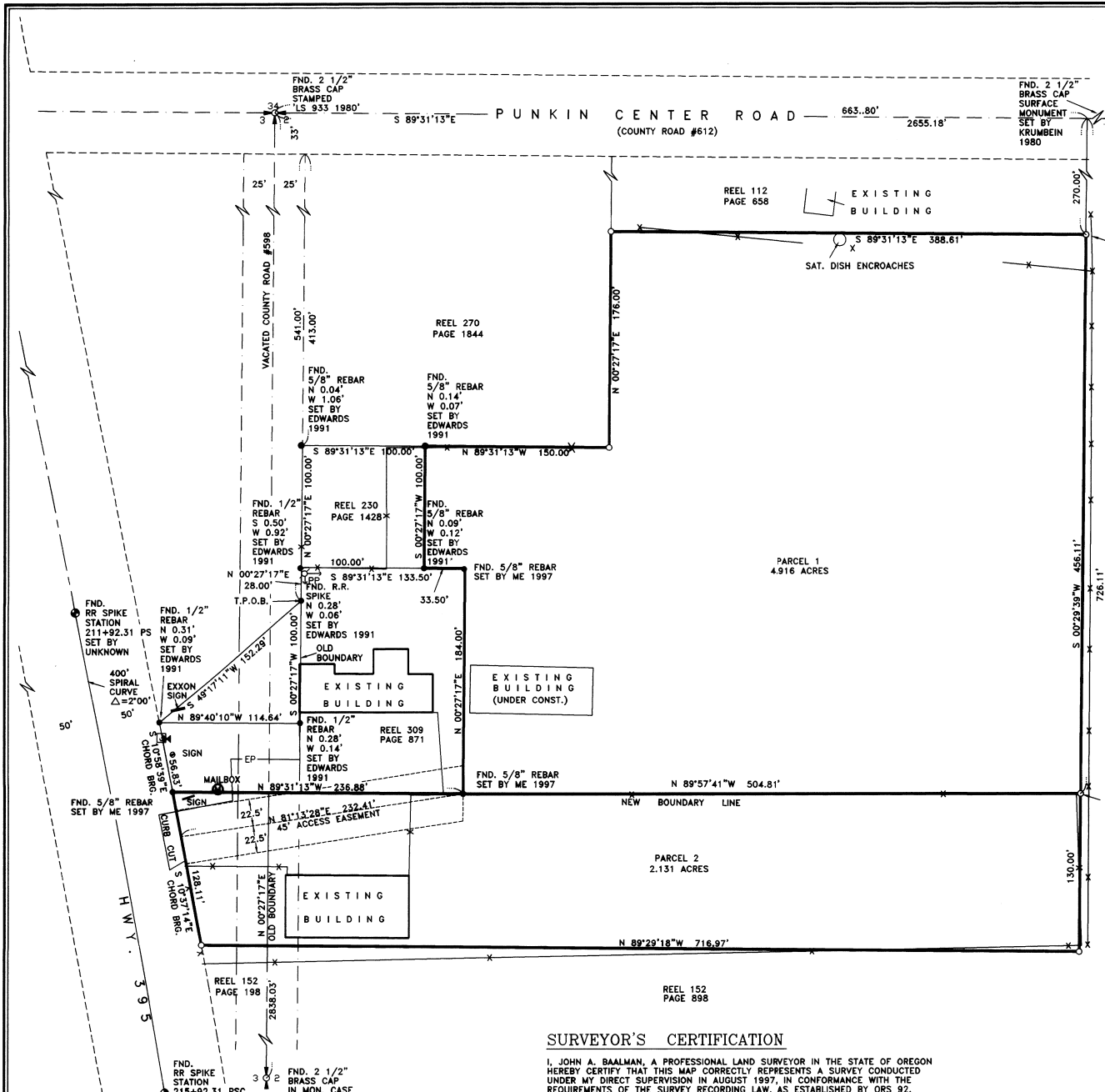

SURVEYOR'S NARRATIVE

THE PURPOSE OF THIS SURVEY WAS TO ADJUST THE BOUNDARY OF THE TWO PARCELS OWNED BY AL KUNKEL BY EXPANDING THE SIZE OF THE ONE AND REDUCING THE SIZE OF THE OTHER. THE RESULTING PARCELS WILL INCLUDE A 4.9 ACRE PARCEL (PARCEL 1) WHERE A NEW BUILDING IS UNDER CONSTRUCTION. PARCEL 2 WILL BE 2.1 ACRES WHERE AN EXISTING BUILDING IS SITUATED (POWER RENTS). SEE ALSO MY 1997 SURVEY FOR CENTURY 21.

NOTE:
 SEE SHEET 2 OF 2 FOR LEGAL DESCRIPTIONS.

RECEIVED BY
 Umatilla County Surveyor
 Date 9-97
 Rec'd by KK
 No. 97-174-B

SURVEYOR'S CERTIFICATION

I, JOHN A. BAALMAN, A PROFESSIONAL LAND SURVEYOR IN THE STATE OF OREGON HEREBY CERTIFY THAT THIS MAP CORRECTLY REPRESENTS A SURVEY CONDUCTED UNDER MY DIRECT SUPERVISION IN AUGUST 1997, IN CONFORMANCE WITH THE REQUIREMENTS OF THE SURVEY RECORDING LAW, AS ESTABLISHED BY ORS 92.

REGISTERED PROFESSIONAL LAND SURVEYOR
John A. Baalman
 OREGON SURVEYOR IN THE STATE OF OREGON
 JOHN A. BAALMAN
 02735LS

9/4/97
 DATE

RSA ROGERS SURVEYING INC.
 2304 N. 1ST STREET
 HERMISTON, OR. 97838
 PHONE (541) 567-5859
 FAX: (541) 567-6757

NOTES:

1. BASIS OF BEARING IS THE WEST LINE OF SECTION 2 BEING N 00°27'17"E AS PER DEED CALLS.
2. (M) = MEASURED (C) = COMPUTED (P) = PLAT (D) = DEED
3. ○ = DENOTES SET 5/8" REBAR WITH YELLOW PLASTIC CAP STAMPED 'RSI-JAB 02735LS'.
4. ● = DENOTES FOUND MONUMENT AS NOTED.
5. EQUIPMENT AND PROCEDURES USED: LIETZ SET 3 TOTAL STATION; CLOSED TRAVERSE AND RADIAL SURVEY METHODS UTILIZED. TRIMBLE 4000 SSI RECEIVERS UTILIZING REAL TIME KINEMATIC METHODS.

CLIENT	AL KUNKEL	JOB NO.	OR02497
PROJECT	BOUNDARY LINE ADJUSTMENT SECTIONS 2 & 3, TNP. 4 N. RNG. 28 E., W.M.		
DRAWN BY:	JAB	SCALE:	1"=60'
APPROVED:	JAB	DATE:	8-28-97
F. B. NO.:	NONE	VERSION:	ACAD14
FILE:	OR2497-1.DWG	SHEET	1 OF 2

REV: NONE

EXISTING LEGAL DESCRIPTIONS

PARCEL 1
 BEGINNING AT THE NORTHWEST CORNER OF SECTION 2, TOWNSHIP 4 NORTH, RANGE 28 E.W.M., THENCE SOUTH ALONG THE WEST LINE THEREOF A DISTANCE OF 33 FEET TO A POINT ON THE SOUTH LINE OF COUNTY ROAD NO. 612; THENCE EAST ALONG THE SOUTH LINE OF SAID COUNTY ROAD A DISTANCE OF 25 FEET; THENCE SOUTH AND PARALLEL WITH THE WEST LINE OF SAID SECTION 2, A DISTANCE OF 641 FEET TO A POINT ON THE EASTERLY EXTENDED SOUTH LINE OF THAT TRACT OF LAND CONVEYED TO MARVIN L. THOMPSON, ET UX, BY DEED RECORDED IN BOOK 288, PAGE 156, DEED RECORDS; THENCE WEST ALONG THE EASTERLY EXTENDED SOUTH LINE OF THE SAID THOMPSON TRACT A DISTANCE OF 25 FEET TO A POINT ON THE WEST LINE OF SAID SECTION 2; THENCE SOUTH ALONG THE WEST LINE THEREOF, TO THE NORTHWEST CORNER OF THAT TRACT OF LAND CONVEYED TO WILLIAM N. ALSUM, ET UX, BY DEED RECORDED IN BOOK 306, PAGE 143, DEED RECORDS; THENCE EAST ALONG THE NORTH LINE OF THE SAID ALSUM TRACT TO THE NORTHEAST CORNER OF THE SAID ALSUM TRACT, SAID POINT ALSO BEING ON THE EAST LINE OF LOT 2 OF THE NORTHWEST QUARTER OF SAID SECTION 2; THENCE NORTH ALONG THE EAST LINE OF SAID LOT 2 TO A POINT ON THE SOUTH LINE OF COUNTY ROAD NO. 612; THENCE WEST ALONG THE SOUTH LINE OF COUNTY ROAD NO. 612 TO THE POINT OF BEGINNING;

ALL BEING EAST OF THE WILLAMETTE MERIDIAN, COUNTY OF UMATILLA AND STATE OF OREGON; EXCEPTING ANY AND ALL WATER RIGHTS OF WAY;
 ALSO EXCEPTING THEREFROM, BEGINNING AT THE NORTHWEST CORNER OF SECTION 2, TOWNSHIP 4 NORTH, RANGE 28, E.W.M.; THENCE SOUTH ALONG THE WEST LINE THEREOF, A DISTANCE OF 33 FEET TO A POINT ON THE SOUTH LINE OF COUNTY ROAD NO. 612; THENCE EAST ALONG THE SOUTH LINE OF COUNTY ROAD NO. 612 A DISTANCE OF 25 FEET TO THE TRUE POINT OF BEGINNING FOR THIS DESCRIPTION; THENCE SOUTH AND PARALLEL WITH THE WEST LINE OF SAID SECTION 2 A DISTANCE OF 413 FEET; THENCE EAST AND PARALLEL WITH THE SOUTH LINE OF COUNTY ROAD NO. 612 A DISTANCE OF 250 FEET; THENCE NORTH AND PARALLEL WITH THE WEST LINE OF SAID SECTION 2 A DISTANCE OF 413 FEET TO A POINT ON THE SOUTH LINE OF COUNTY ROAD NO. 612; THENCE WEST ALONG THE SOUTH LINE THEREOF, A DISTANCE OF 250 FEET TO THE TRUE POINT OF BEGINNING

EXCEPT THE FOLLOWING DESCRIBED PARCEL
 BEGINNING AT NORTHWEST CORNER OF SECTION 2, TOWNSHIP 4 NORTH, RANGE 28; THENCE SOUTH ALONG WEST LINE OF SAID SECTION 2 A DISTANCE OF 33 FEET TO POINT ON SOUTH LINE OF COUNTY ROAD NO. 612; THENCE EAST ALONG SAID SOUTH LINE A DISTANCE OF 275 FEET TO NORTHEAST CORNER OF THAT TRACT CONVEYED TO LEO O. LITTLE BY DEED RECORDED IN BOOK 327, PAGE 451, DEED RECORDS, AND THE TRUE POINT OF BEGINNING FOR THIS DESCRIPTION; THENCE SOUTH ALONG EAST LINE OF SAID LITTLE TRACT A DISTANCE OF 237 FEET, THENCE EAST, PARALLEL WITH AND 237 FEET TO EAST LINE OF THAT TRACT CONVEYED TO ALVIN W. KUNKEL BY DEED RECORDED IN MICROFILM R-12, PAGE 1158, DEED RECORDS; THENCE NORTH ALONG EAST LINE OF SAID KUNKEL TRACT A DISTANCE OF 237 FEET, TO SOUTH LINE OF COUNTY ROAD NO. 612; THENCE WEST ALONG SOUTH LINE A DISTANCE OF 385 FEET, MORE OR LESS TO THE POINT OF BEGINNING;
 SUBJECT TO ANY AND ALL WATER RIGHTS OF WAY AND ROADS; ALL BEING EAST OF THE WILLAMETTE MERIDIAN, UMATILLA COUNTY, OREGON.

ALSO EXCEPT THE FOLLOWING DESCRIBED PARCEL
 THAT PORTION OF NORTHWEST QUARTER OF SECTION 2, TOWNSHIP 4, NORTH, RANGE 28, INCLUDED WITHIN LANDS OF KUNKEL, RECORDED IN MICROFILM R-12, PAGE 1158, DEED RECORDS, AND DESCRIBED AS BEGINNING AT NORTHWEST CORNER OF SAID KUNKEL TRACT WHICH IS ALSO SOUTHWEST CORNER OF THAT TRACT OF LAND CONVEYED TO NORVIN ROBERTS, RECORDED IN MICROFILM R-204, PAGE 455, DEED RECORDS, SAID POINT LIES 25 FEET EAST OF AND 446 FEET SOUTH OF NORTHWEST CORNER OF SAID SECTION 2; THENCE EAST ALONG NORTH LINE OF SAID KUNKEL TRACT 100 FEET; THENCE SOUTH, PARALLEL WITH WEST LINE OF SAID KUNKEL TRACT 100 FEET; THENCE WEST, PARALLEL WITH NORTH LINE OF SAID KUNKEL TRACT 100 FEET TO A POINT ON WEST LINE OF SAID KUNKEL TRACT; THENCE NORTH 100 FEET TO THE POINT OF BEGINNING;
 ALL BEING EAST OF THE WILLAMETTE MERIDIAN, UMATILLA COUNTY, OREGON.

ALSO EXCEPT THE FOLLOWING DESCRIBED PARCEL
 REAL PROPERTY LOCATED IN THE NORTHWEST QUARTER OF SECTION 2 AND THE NORTHEAST QUARTER OF SECTION 3, TOWNSHIP 4 NORTH, RANGE 28 EAST OF THE WILLAMETTE MERIDIAN, UMATILLA COUNTY, OREGON AND BEING MORE PARTICULARLY DESCRIBED AS FOLLOWS:
 BEGINNING AT THE NORTHEAST CORNER OF SAID SECTION 3; THENCE SOUTH 0°27'17" WEST, 33.00 FEET ALONG THE EAST LINE OF SAID SECTION 3 TO THE SOUTH RIGHT OF WAY LINE OF PUMKIN CENTER ROAD; THENCE SOUTH 89°31'13" EAST, 25.00 FEET ALONG SAID SOUTH LINE; THENCE SOUTH 0°27'17" WEST, 541.00 FEET TO THE TRUE POINT OF BEGINNING, SAID POINT BEING THE MOST NORTHERLY CORNER OF THAT TRACT OF LAND DESCRIBED IN DEED RECORDED IN MICROFILM REEL 221, PAGE 267, RECORDS OF UMATILLA COUNTY;
 THENCE NORTH 0°27'17" WEST, 28.00 FEET; THENCE SOUTH 89°31'13" EAST, 133.50 FEET; THENCE SOUTH 0°27'17" WEST, 184.00 FEET; THENCE NORTH 89°31'13" WEST, 236.88 FEET TO THE EAST RIGHT OF WAY LINE OF HIGHWAY 395 SAID POINT BEING ON A SPIRAL CURVE; THENCE ALONG SAID EAST RIGHT OF WAY LINE A CHORD BEARING OF NORTH 10°58'39" WEST, 56.83 FEET; THENCE NORTH 49°17'11" EAST, 152.29 FEET TO THE TRUE POINT OF BEGINNING.

NEW LEGAL DESCRIPTIONS

PARCEL 1
 REAL PROPERTY LOCATED IN GOVERNMENT LOT 2, SECTION 2, TOWNSHIP 4 NORTH, RANGE 28 EAST OF THE WILLAMETTE MERIDIAN, UMATILLA COUNTY, OREGON AND BEING MORE PARTICULARLY DESCRIBED AS FOLLOWS:
 BEGINNING AT THE NORTHWEST CORNER OF SAID SECTION 2; THENCE SOUTH 89°31'13" EAST, 663.80 FEET ALONG THE NORTH LINE OF SAID SECTION 2 TO THE NORTHEAST CORNER OF SAID LOT 2; THENCE SOUTH 0°29'39" WEST, 270.00 FEET ALONG THE EAST LINE OF SAID LOT 2 TO THE SOUTHEAST CORNER OF THAT PROPERTY DESCRIBED IN CONTRACT OF SALE TO REYES AND GLORIA SAENZ RECORDED IN REEL 112, PAGE 658, RECORDS OF UMATILLA COUNTY AND THE TRUE POINT OF BEGINNING;

THENCE CONTINUING SOUTH 0°29'39" WEST, 456.11 FEET ALONG SAID EAST LINE OF LOT 2; THENCE NORTH 89°57'41" WEST, 504.81 FEET TO THE SOUTHEAST CORNER OF THAT PROPERTY DESCRIBED IN CONTRACT OF SALE TO JOHN AND DONNA BIEBER RECORDED IN REEL 309, PAGE 871, RECORDS OF UMATILLA COUNTY; THENCE NORTH 184.00 FEET TO THE TRUE POINT OF BEGINNING; THENCE NORTH 89°31'13" WEST, 33.50 FEET ALONG THE NORTH LINE OF SAID BIEBER PROPERTY TO THE SOUTHEAST CORNER OF THAT PROPERTY CONVEYED TO TIME OIL CO. AS DESCRIBED IN DEED RECORDED IN REEL 250, PAGE 1428, RECORDS OF UMATILLA COUNTY; THENCE NORTH 0°27'17" EAST, 100.00 FEET TO THE NORTHEAST CORNER OF SAID TIME OIL PROPERTY SAID POINT BEING ON THE SOUTH LINE OF THAT PROPERTY DESCRIBED IN CONTRACT OF SALE TO TRACY JOHNSON, AND ROY AND DAWN FOX AS RECORDED IN REEL 270, PAGE 1844, RECORDS OF UMATILLA COUNTY; THENCE SOUTH 89°31'13" EAST, 150.00 FEET TO THE SOUTHEAST CORNER OF SAID JOHNSON - FOX PROPERTY; THENCE NORTH 0°27'17" EAST, 176.00 FEET ALONG THE EAST LINE OF SAID JOHNSON - FOX PROPERTY TO THE SOUTHWEST CORNER OF SAID SAENZ PROPERTY; THENCE SOUTH 89°31'13" EAST, 188.51 FEET ALONG THE SOUTH LINE OF SAID SAENZ PROPERTY TO THE TRUE POINT OF BEGINNING.

CONTAINS 4.916 ACRES MORE OR LESS.

PARCEL 2
 REAL PROPERTY LOCATED IN GOVERNMENT LOT 2, SECTION 2, AND THE NORTHEAST QUARTER OF SECTION 3, TOWNSHIP 4 NORTH, RANGE 28 EAST OF THE WILLAMETTE MERIDIAN, UMATILLA COUNTY, OREGON AND BEING MORE PARTICULARLY DESCRIBED AS FOLLOWS:

BEGINNING AT THE NORTHWEST CORNER OF SAID SECTION 2; THENCE SOUTH 89°31'13" EAST, 663.80 FEET ALONG THE NORTH LINE OF SAID SECTION 2 TO THE NORTHEAST CORNER OF SAID LOT 2; THENCE SOUTH 0°29'39" WEST, 726.11 FEET ALONG THE EAST LINE OF SAID LOT 2 TO THE TRUE POINT OF BEGINNING;

THENCE NORTH 89°57'41" WEST, 504.81 FEET TO THE SOUTHEAST CORNER OF THAT PROPERTY DESCRIBED IN CONTRACT OF SALE TO JOHN AND DONNA BIEBER RECORDED IN REEL 309, PAGE 871, RECORDS OF UMATILLA COUNTY; THENCE NORTH 89°31'13" WEST, 236.88 FEET ALONG THE SOUTH LINE OF SAID BIEBER PROPERTY TO THE EAST LINE OF HIGHWAY 395 SAID POINT BEING ON A SPIRAL CURVE; THENCE ALONG SAID SPIRAL CURVE THE CHORD OF WHICH BEARS SOUTH 10°37'14" EAST, 128.11 FEET TO THE NORTHWEST CORNER OF THAT PROPERTY CONVEYED TO RICHARD AND DONNA SHERRELL AS DESCRIBED IN DEED RECORDED IN REEL 152, PAGE 198, RECORDS OF UMATILLA COUNTY; THENCE SOUTH 89°29'18" EAST, 716.97 FEET ALONG THE NORTH LINE OF SAID SHERRELL PROPERTY AND THE NORTH LINE OF THAT PROPERTY CONVEYED TO RICHARD AND DONNA SHERRELL AND PHILIP AND CLAUDETTE SHERRELL BY DEED RECORDED IN REEL 152 PAGE 898, RECORDS OF UMATILLA COUNTY AND TO THE EAST LINE OF SAID LOT 2; THENCE NORTH 0°29'39" EAST, 130.00 FEET TO THE TRUE POINT OF BEGINNING.

CONTAINS 2.131 ACRES MORE OR LESS.

RECORD SURVEY

BOUNDARY LINE ADJUSTMENT

LOCATED IN A PORTION OF SECTION 2 & 3,
 TOWNSHIP 4 NORTH, RANGE 28 EAST, W.M.
 UMATILLA COUNTY, OREGON

ALSO EXCEPT THE FOLLOWING DESCRIBED PARCEL:
 REAL PROPERTY LOCATED IN THE NORTHWEST QUARTER OF SECTION 2 AND THE NORTHEAST QUARTER OF SECTION 3, TOWNSHIP 4 NORTH, RANGE 28 EAST OF THE WILLAMETTE MERIDIAN, UMATILLA COUNTY, OREGON AND BEING MORE PARTICULARLY DESCRIBED AS FOLLOWS:
 BEGINNING AT THE NORTHEAST CORNER OF SAID SECTION 3; THENCE SOUTH 0°27'17" WEST, 33.00 FEET ALONG THE EAST LINE OF SAID SECTION 3 TO THE SOUTH RIGHT OF WAY LINE OF PUMKIN CENTER ROAD; THENCE SOUTH 89°31'13" EAST, 25.00 FEET ALONG SAID SOUTH LINE; THENCE SOUTH 0°27'17" WEST, 541.00 FEET TO THE TRUE POINT OF BEGINNING, SAID POINT BEING THE MOST NORTHERLY CORNER OF THAT TRACT OF LAND DESCRIBED IN DEED RECORDED IN MICROFILM REEL 221, PAGE 267, RECORDS OF UMATILLA COUNTY;
 THENCE NORTH 0°27'17" WEST, 28.00 FEET; THENCE SOUTH 89°31'13" EAST, 133.50 FEET; THENCE SOUTH 0°27'17" WEST, 184.00 FEET; THENCE NORTH 89°31'13" WEST, 236.88 FEET TO THE EAST RIGHT OF WAY LINE OF HIGHWAY 395 SAID POINT BEING ON A SPIRAL CURVE; THENCE ALONG SAID EAST RIGHT OF WAY LINE A CHORD BEARING OF NORTH 10°58'39" WEST, 56.83 FEET; THENCE NORTH 49°17'11" EAST, 152.29 FEET TO THE TRUE POINT OF BEGINNING.

PARCEL 2
 BEGINNING AT THE NORTHEAST CORNER OF SECTION 3, TOWNSHIP 4 NORTH, RANGE 28 E.W.M. RUN THENCE SOUTH ALONG THE EAST LINE OF SAID SECTION 3, A DISTANCE OF 33 FEET; THENCE WEST 25 FEET TO THE POINT OF INTERSECTION OF THE WEST RIGHT OF WAY LINE OF COUNTY ROAD NO. 598, AND THE SOUTH RIGHT OF WAY LINE OF COUNTY ROAD NO. 612; THENCE SOUTH ALONG THE WEST LINE OF SAID COUNTY ROAD NO. 598, A DISTANCE OF 641 FEET TO THE TRUE POINT OF BEGINNING OF THIS DESCRIPTION; THENCE CONTINUE SOUTH ALONG SAID WEST RIGHT OF WAY LINE, A DISTANCE OF 334 FEET, MORE OR LESS, TO ITS POINT OF INTERSECTION WITH THE EASTERLY RIGHT OF WAY LINE OF THE UMATILLA-HERMISTON SECTION OF THE OLD OREGON TRAIL HIGHWAY; THENCE NORTHWESTERLY ALONG THE EASTERLY RIGHT OF WAY LINE OF SAID HIGHWAY, A DISTANCE OF 341 FEET, MORE OR LESS, TO A POINT 654 FEET SOUTHERLY OF THE SOUTH RIGHT OF WAY LINE OF SAID COUNTY ROAD NO. 612; THENCE EAST TO THE POINT OF BEGINNING.

ALSO, THAT PORTION OF VACATED COUNTY ROAD 598 DESCRIBED AS FOLLOWS; BEGINNING AT THE NORTHEAST CORNER OF SECTION 3, TOWNSHIP 4 NORTH, RANGE 28; THENCE SOUTH ALONG THE EAST LINE OF SAID SECTION 3, A DISTANCE OF 679 FEET, TO A POINT 25 FEET EAST OF THE NORTHEAST CORNER OF TRACT HEREINAbove DESCRIBED; THENCE CONTINUING SOUTH ALONG SAID EAST LINE OF SAID SECTION 3, TO THE POINT OF INTERSECTION WITH THE EASTERLY RIGHT OF WAY LINE OF THE UMATILLA-HERMISTON SECTION OF THE OLD OREGON TRAIL HIGHWAY; THENCE NORTHERLY ALONG SAID EASTERLY RIGHT OF WAY LINE TO THE MOST SOUTHERLY CORNER OF THE TRACT HEREINAbove DESCRIBED; THENCE NORTH ALONG THE EAST LINE OF SAID HEREINAbove TRACT TO THE NORTHEAST CORNER THEREOF, THENCE EAST 25 FEET TO THE POINT OF BEGINNING.
 ALL BEING EAST OF THE WILLAMETTE MERIDIAN, IN THE COUNTY OF UMATILLA AND STATE OF OREGON;

EXCEPT THE FOLLOWING DESCRIBED PARCEL
 BEGINNING AT THE NORTHWEST CORNER OF THAT TRACT OF LAND CONVEYED TO JAMES H. LANGDON, ET UX, BY DEED RECORDED IN BOOK 343, PAGE 84, DEED RECORDS, AND BEING DESCRIBED AS FOLLOWS, TO-WIT:
 THE NORTH 2 ACRES OF THE SOUTH 10 ACRES OF FARM UNIT "D" OR LOT 2 OF SECTION 2, TOWNSHIP 4 NORTH, RANGE 28, E.W.M., THENCE WEST ALONG THE WESTERLY EXTENDED NORTH LINE OF SAID LANGDON TRACT TO THE EAST RIGHT OF WAY LINE OF STATE HIGHWAY NO. 32; THENCE SOUTHEASTERLY ALONG SAID EAST RIGHT OF WAY LINE TO ITS INTERSECTION OF THE EAST LINE OF SECTION 3, TOWNSHIP 4 NORTH, RANGE 28; THENCE NORTH ALONG SAID WEST LINE TO THE POINT OF BEGINNING.

ALL BEING EAST OF THE WILLAMETTE MERIDIAN, UMATILLA COUNTY, OREGON.

SURVEYOR'S CERTIFICATION

I, JOHN A. BAALMAN, A PROFESSIONAL LAND SURVEYOR IN THE STATE OF OREGON HEREBY CERTIFY THAT THIS MAP CORRECTLY REPRESENTS A SURVEY CONDUCTED UNDER MY DIRECT SUPERVISION IN AUGUST 1997, IN CONFORMANCE WITH THE REQUIREMENTS OF THE SURVEY RECORDING LAW, AS ESTABLISHED BY ORS 92.

REGISTERED PROFESSIONAL LAND SURVEYOR

John A. Baalman
 OREGON
 JOHN A. BAALMAN
 02735LS

DATE 9/4/97

RECEIVED BY
 Umatilla County Surveyors
 Date 9-97
 Rec'd by RL
 No. 97-174-B
 REV NONE

RSI ROGERS SURVEYING INC.
 2304 N. 1ST STREET
 HERMISTON, OR. 97838
 PHONE (541) 567-5859
 FAX: (541) 567-6757

CLIENT	AL KUNKEL	JOB NO.	OR2497
PROJECT	BOUNDARY LINE ADJUSTMENT		
	SECTIONS 2 & 3, TNP. 4 N., RNG. 28 E., W.M.		
DRAWN BY: JAB	SCALE: 1"=60'	F. B. NO.: OR002	SHEET 2
APPROVED: JAB	DATE: 8-28-97	VERSION- ACAD14	OF 2
		FILE-OR2497-2.DWG	