

T2S, R32E, S4
WILLAMETTE MERIDIAN
UMATILLA COUNTY, OREGON

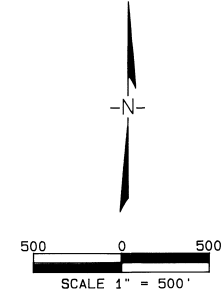
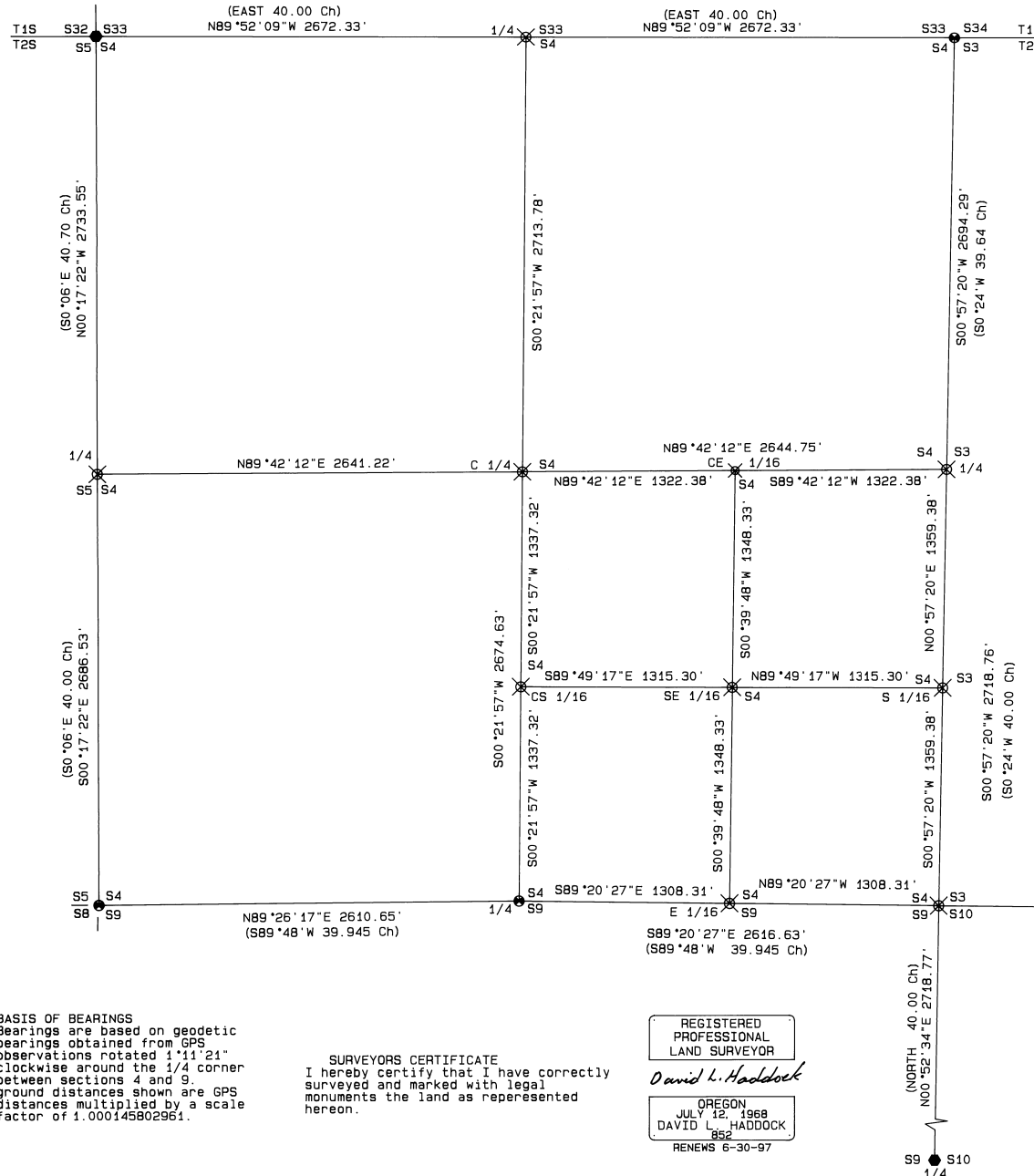

NARRATIVE OF SURVEY

This survey was performed at the request of Mr. Jim Hatley. The purpose of the survey was to survey and monument the agreed upon boundary line between the Hatley property and the Draper property. Reference deeds used were Book 335, Page 344 of the deed records of Umatilla County and microfilm Reel 140, Page 54 of the deed records. The only registered survey on file in the area was the original GLO survey done by D. Thompson in August of 1864. Property lines were established based on found evidence of original GLO corners, the record deeds, and the county road notes for County Road No. 1375 (East Birch Creek Road). The survey was performed with two Wild System 200 GPS receivers using differential techniques. A single tie was made to the NGS Tri Station SPARKS to establish geodetic coordinates for computations. Information regarding corner establishment is on file with the Umatilla County Surveyors office. Survey details of the adjusted boundary line are on sheet 2 of this plat.

LEGEND

- SET 2 1/2" BRASS CAP ON 30" GALVANIZED IRON PIPE
- ⊗ COMPUTED POINT
- SET 1 1/4" x 30" DRILL STEEL WITH A 1 1/8" BRASS WASHER STAMPED ORLS 852 AND WALS 13922 ATTACHED
- SET 1" x 30" REBAR WITH A 1 1/8" BRASS WASHER STAMPED ORLS 852 AND WALS 13922 ATTACHED

RECEIVED BY
Umatilla County Surveyor
Date 6-97
Surveyor DK
No. 97-109-B

BASIS OF BEARINGS
Bearings are based on geodetic bearings obtained from GPS observations rotated 1°11'21" clockwise around the 1/4 corner between sections 4 and 9. ground distances shown are GPS distances multiplied by a scale factor of 1.000145802961.

SURVEYORS CERTIFICATE
I hereby certify that I have correctly surveyed and marked with legal monuments the land as represented hereon.

REGISTERED PROFESSIONAL LAND SURVEYOR
David L. Haddock
OREGON
JULY 12, 1968
DAVID L. HADDOCK
852
RENEWS 6-30-97

SURVEY FOR:
Mr. Jim Hatley
P. O. Box 458
Pilot Rock, Or. 97868

MONUMENTS SET: April 26, 1997
David L. Haddock, Surveyor and Engineer
P. O. Box 1574 (541) 276-2174
Pendleton, OR. 97801
HADDOCK SURVEYING
GPS ELECTRONIC TOTAL STATION

T2S, R32E, S4
WILLAMETTE MERIDIAN
UMATILLA COUNTY, OREGON

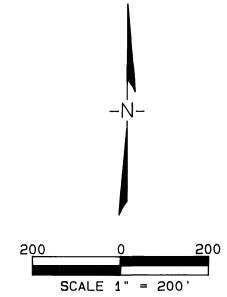
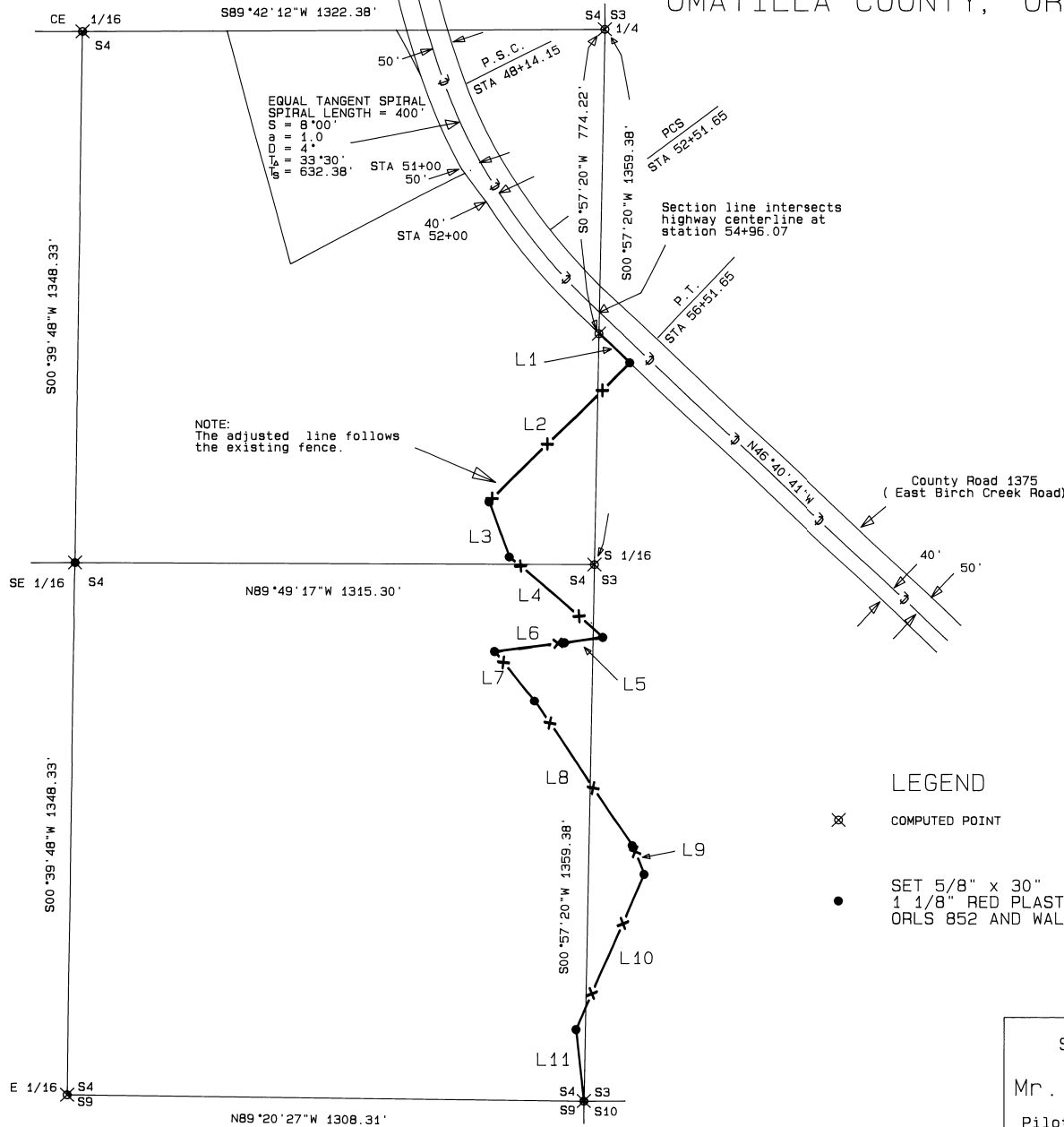

LINE No.	LINE BEARING	DISTANCE
L1	S47°00'30"E	106.98
L2	S45°15'26"W	500.96
L3	S20°30'53"E	148.71
L4	S49°17'12"E	313.34
L5	S82°07'04"W	98.22
L6	S82°59'44"W	178.38
L7	S38°48'10"E	161.80
L8	S34°07'02"E	443.90
L9	S22°27'02"E	79.11
L10	S23°31'46"W	428.94
L11	S06°30'25"E	180.98

LEGEND

- ⊗ COMPUTED POINT
- SET 5/8" x 30" REBAR WITH A 1 1/8" RED PLASTIC CAP STAMPED ORLS 852 AND WALS 13922

REGISTERED PROFESSIONAL LAND SURVEYOR

David L. Haddock

OREGON JULY 12, 1968 DAVID L. HADDOCK 852 RENEWS 6-30-97

RECEIVED BY
Umatilla County Surveyor
6-97
No. 97-127-6

MONUMENTS SET: April 26, 1997

SURVEY FOR:
Mr. Jim Hatley
P.O. Box 458
Pilot Rock, Or. 97868

David L. Haddock, Surveyor and Engineer
P.O. Box 1574 (541) 276-2174
Pendleton, OR. 97801
HADDOCK SURVEYING
GPS ELECTRONIC TOTAL STATION