

CERTIFICATE OF SURVEY NO. _____

S.W.1/4, SEC. 10, T.2 N., R.32 E., W.M.

CITY OF PENDLETON

UMATILLA COUNTY, OREGON

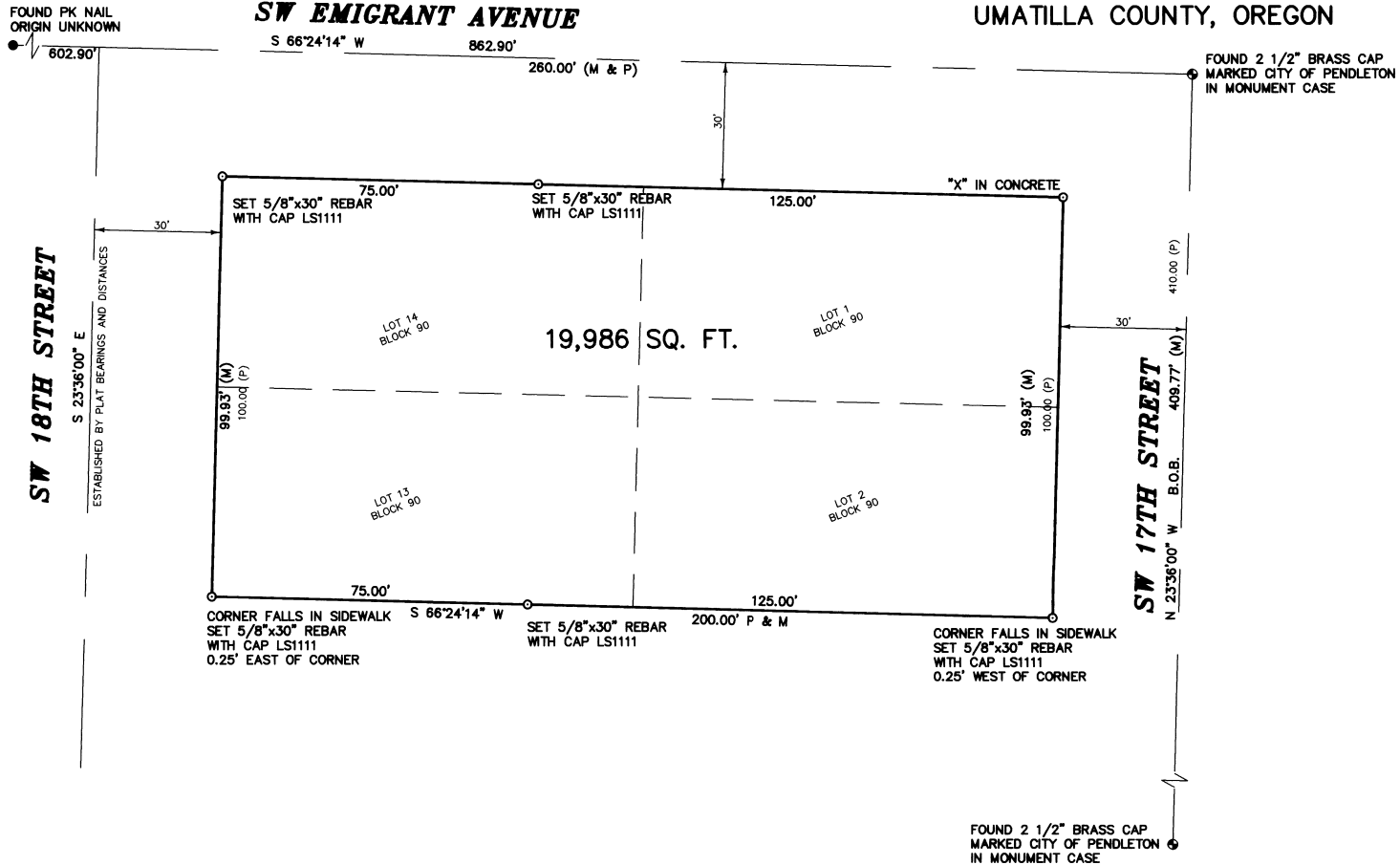

DESCRIPTION

ALL OF LOTS 1, 2, 13 AND 14, BLOCK 90, OF THE RESERVATION ADDITION, ALL IN THE SOUTHWEST QUARTER OF SECTION 10, TOWNSHIP 2 NORTH, RANGE 32 EAST, W.M., UMATILLA COUNTY, OREGON.,

CONTAINING 19,986 SQ. FT.

TOGETHER WITH AND SUBJECT TO EASEMENTS, RESERVATIONS, COVENANTS, AND RESTRICTIONS OF RECORD AND IN VIEW.

NARRATIVE

THE PURPOSE OF THIS SURVEY WAS TO SURVEY THE BOUNDARIES. I LOCATED THE MONUMENTS AND SET THE CORNERS AS PER PLAT.

LEGEND

- = SET POINT AS INDICATED
- = FOUND AS INDICATED
- ⊙ = FOUND MONUMENT AS INDICATED
- B.O.B. = BASIS OF BEARING



SCALE 1" = 20'



BASIS OF BEARING
PLAT OF RESERVATION ADDITION
EQUIPMENT USED
A FIVE-SECOND TOTAL STATION

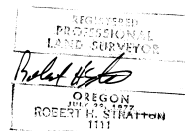

SURVEY FOR		INDEX			STRATTON SURVEYING & MAPPING	
GARY BOSCH		1/4 1/4	SEC	T.	R.	1350 GRANDRIDGE BLVD. SUITE 200 KENNEWCK, WASHINGTON 99336 (509) 735-7364
		10	2 N	32E		2307RSK1.DWG
						DATE: 12/30/96
						SHT. 1 OF 1
						DRAWN BY: K.K. JOB # 2307