

T1S, R33E, W.M.
NE1/4, SECTION 12
UMATILLA COUNTY, OREGON

LEGEND

- FOUND BRASS CAP AS NOTED
- SET 5/8"x24" REBAR WITH 1 1/8" RED PLASTIC CAP STAMPED DRLS 852 AND WALS 13922
- ⊗ MONUMENT NOT SET

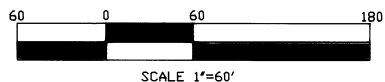

BASIS OF BEARINGS:
RECORD BEARING FROM SURVEY
No. 96-112-C.

(N89°48'47"E)
(2618.28)
N89°48'47"E
2618.27

GLD Brass Cap
Wilkes / Dailey 1917.

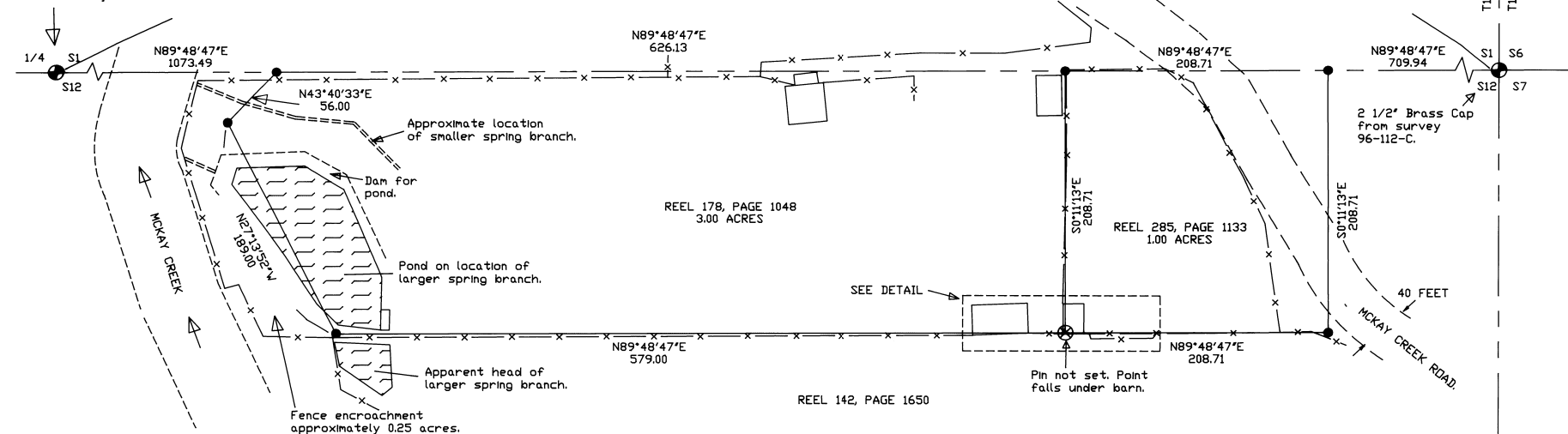

REEL 178, PAGE 1048
3.00 ACRES

REEL 285, PAGE 1133
1.00 ACRES

REEL 142, PAGE 1650

SURVEYORS CERTIFICATE
I, David L. Haddock, do hereby certify that I have correctly surveyed and marked with legal monuments the parcels as represented hereon in accordance with the laws of the State of Oregon.

NARRATIVE OF SURVEY:
This survey was performed at the request of Mr. W.A. Thomason for Worldcom Network Services Inc. The purpose of the survey was to identify the location of the properties represented hereon to ensure that a fibre optic line to be laid in the area would remain on the property to the south of these lots. Record surveys used were Survey No. 96-112-C and the GLD special contract of L.E. Wilkes, Group 29, dated May 1917. Deed records used were Reel 178, Page 1048; Reel 142, Page 1650; Reel 234, Page 683; and Reel 285, Page 1133 of the deed records of Umatilla County, Oregon.
Lines were established at deed distances along the section line and at right angles to the section line. The call for the spring branch at the west end of that property identified in deed Reel 178, Page 1048 was indeterminate as a pond has been constructed at that location. The smaller of the spring branches also shows some modification around the area of the pond and the two water courses no longer flow together. Each course flows directly into McKay creek. Due to the modification of the stream courses the deed distances were used to control the location of the westerly property corners.

REGISTERED
PROFESSIONAL
LAND SURVEYOR
David L. Haddock
OREGON
JULY 12, 1968
DAVID L. HADDOCK
852
RENEWS 6-30-97

MONUMENTS SET: JULY 24, 1996

David L. Haddock, Surveyor and Engineer
P.O. Box 1574 (S41) 276-2174
Pendleton, Or. 97801.

HADDOCK SURVEYING

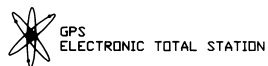

SURVEY FOR:
WORLD.COM NETWORK SERVICES INC.
% W.A. THOMASON
321 N. 39th STREET
NAMPA, Id. 83687

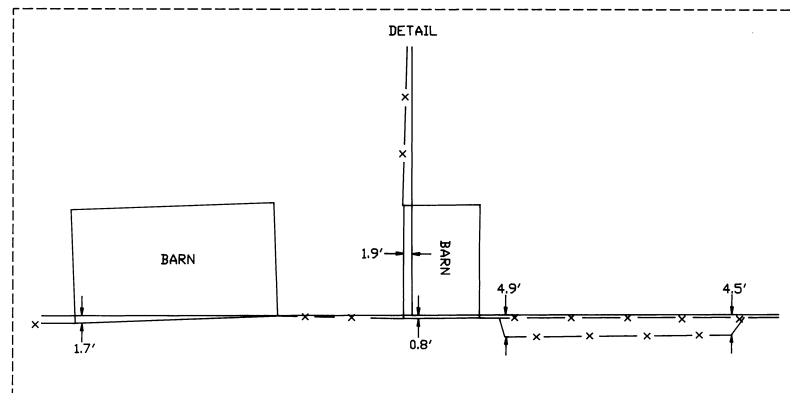

REVIEWED BY
Date: 8-96
Initials: KK
No. 96-128-R