

# BOUNDARY ADJUSTMENT NW1/4 T1S R32E S21 W.M. UMATILLA COUNTY OREGON

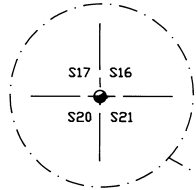

Found 3/4" square iron pin set by survey I-22-B

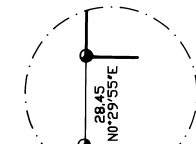

1/2" Iron rebar from survey Q-862-C

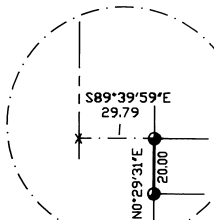

60' R/W  
COUNTY ROAD 842.5  
EAST BIRCH CREEK RD

NON-EXCLUSIVE EASEMENT FOR INGRESS, EGRESS, AND UTILITIES, 30 FEET WIDE From Reel 288, Page 0213 of the Umatilla County, State of Oregon deed records.

(N89°24'E) (1) (30.0)  
S89°34'42"E 29.79  
S89°50'29"E 222.87  
1/2" Iron rebar from survey Q-862-C

N87°27'31"E 298.93

(N89°24'E) (1) (222.87)  
TPOB FOUND 5/8"x30" REBAR. TPOB OF PARTITION PLAT No. 1996-06

N0°29'31"E 346.46

Hatley Property Reel 288 Page 0213 6.82 ACRES

NOTE: Bearings, distances, and areas shown are after the boundary adjustment.

N89°39'59"W 265.50

Michael Property Reel 196 Page 1527 1.03 ACRES

S89°39'59"E 265.50

N89°50'32"W 694.66

BASIS OF BEARINGS:  
Bearings are based on the west line of section 21 being N0°29'31"E as shown on Partition Plat No. 1996-06.

David L Haddock, Surveyor and Engineer  
P.O. Box 1574 (S41) 276-2174  
Pendleton, OR. 97801

HADDOCK SURVEYING

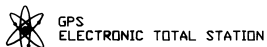

SURVEY FOR:  
MR. JIM HATLEY  
P.O. BOX 458, 512 N.W. CEDAR  
Pilot Rock, OR. 97868

SURVEY EQUIPMENT:  
WILD SYSTEM 200 GPS  
GEODIMETER SYSTEM 600  
ELECTRONIC TOTAL STATION

Monuments Set  
MAY 11, 1996

- RECORD SURVEYS
- (1) Q-862-C WALLULIS 3-24-1958
  - (2) I-22-B STAEBLER 6-10-1974
  - (3) 95-211-B HADDOCK DECEMBER 1995
  - (4) PARTITION PLAT No. 1996-06 HADDOCK 2-9-1996
  - (5) PARTITION PLAT No. 1996-09 HADDOCK 2-15-1996

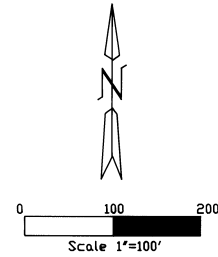

FOUND 5/8"x30" REBAR. TPOB OF PARTITION PLAT No. 1996-09 WITH 2" AL CAP STAMPED PLS 852 AND WALS 13922

### NARRATIVE OF SURVEY:

This survey was performed at the request of MR. Jim Hatley. The purpose of the survey was to correct the boundary description between the Hatley property and the Michael property prior to partitioning of the Hatley property.

The Hatley property was previously owned by Mr. Raymond J. Slabik. He testified that he was the one who made the measurements for the legal description and staked the location of the fence around the Michael property when he sold the property to Mrs. Mildred C. Cross. This adjustment is therefore made to provide a description which includes the entire fenced in location.

Reference deeds used for this survey were Reel 196, Page 1527 and Reel 288, Page 0213 of the Umatilla County, State of Oregon deed records. Reference surveys are listed in the table on this survey.

Control for this survey was established from the found monuments from Partition Plat No. 1996-06 and survey 95-211-B.

### DETAIL NOT TO SCALE

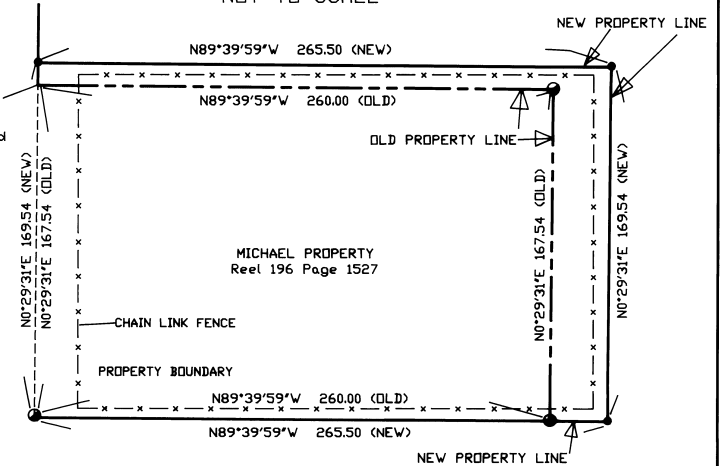

MICHAEL PROPERTY  
Reel 196 Page 1527

### LEGEND

- FOUND 5/8"x24" REBAR WITH 2" AL CAP STAMPED ORLS 852 AND WALS 13922 FROM SURVEY No. 95-211-B UNLESS OTHERWISE NOTED
- SET 5/8"x24" IRON REBAR WITH 1 5/8" RED PLASTIC CAP STAMPED ORLS 852 AND WALS 13922
- SECTION LINE
- PROPERTY LINE

N89°50'32"W 694.66  
(N89°24'E) (1) (222.87)

MEASURED BEARING  
MEASURED DISTANCE  
RECORD BEARING  
RECORD DISTANCE

RECEIVED BY  
Umatilla County Surveyors  
Date: 5-96  
Initial: JKH  
No. 96-725

REGISTERED  
PROFESSIONAL  
LAND SURVEYOR

*David L. Haddock*

OREGON  
JULY 12, 1968  
DAVID L. HADDOCK  
852  
RENEWS 6-30-97

I, David L. Haddock, do hereby certify that I have correctly surveyed and marked with legal monuments the parcels as represented hereon in accordance with ORS Chapter 92 as revised.