

# T1S, R32E, NW1/4, SEC 21, W.M. UMATILLA COUNTY

## LEGEND

- FOUND IRON PIN AS NOTED
- SET 5/8"X24" IRON REBAR WITH 2" AL CAP STAMPED ORLS 852 AND WALS 13922
- FOUND BRASS CAP
- COMPUTED POINT
- SECTION LINE
- PROPERTY LINE
- N89°50'32"W 694.66 MEASURED BEARING  
MEASURED DISTANCE
- (N89°24'E) (1) RECORD BEARING  
(222.87) RECORD DISTANCE

### RECORD SURVEYS

- (1) Q-862-C WALLULIS 3-24-1958
- (2) I-22-B STAEBLER 6-10-1974

Note: For a description of the Brass capped section corners used in this survey, see the corner monumentation certificates on file with the Umatilla County Surveyors Office.

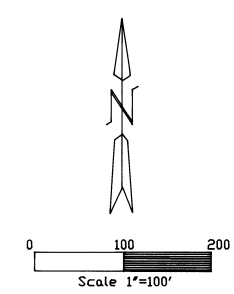
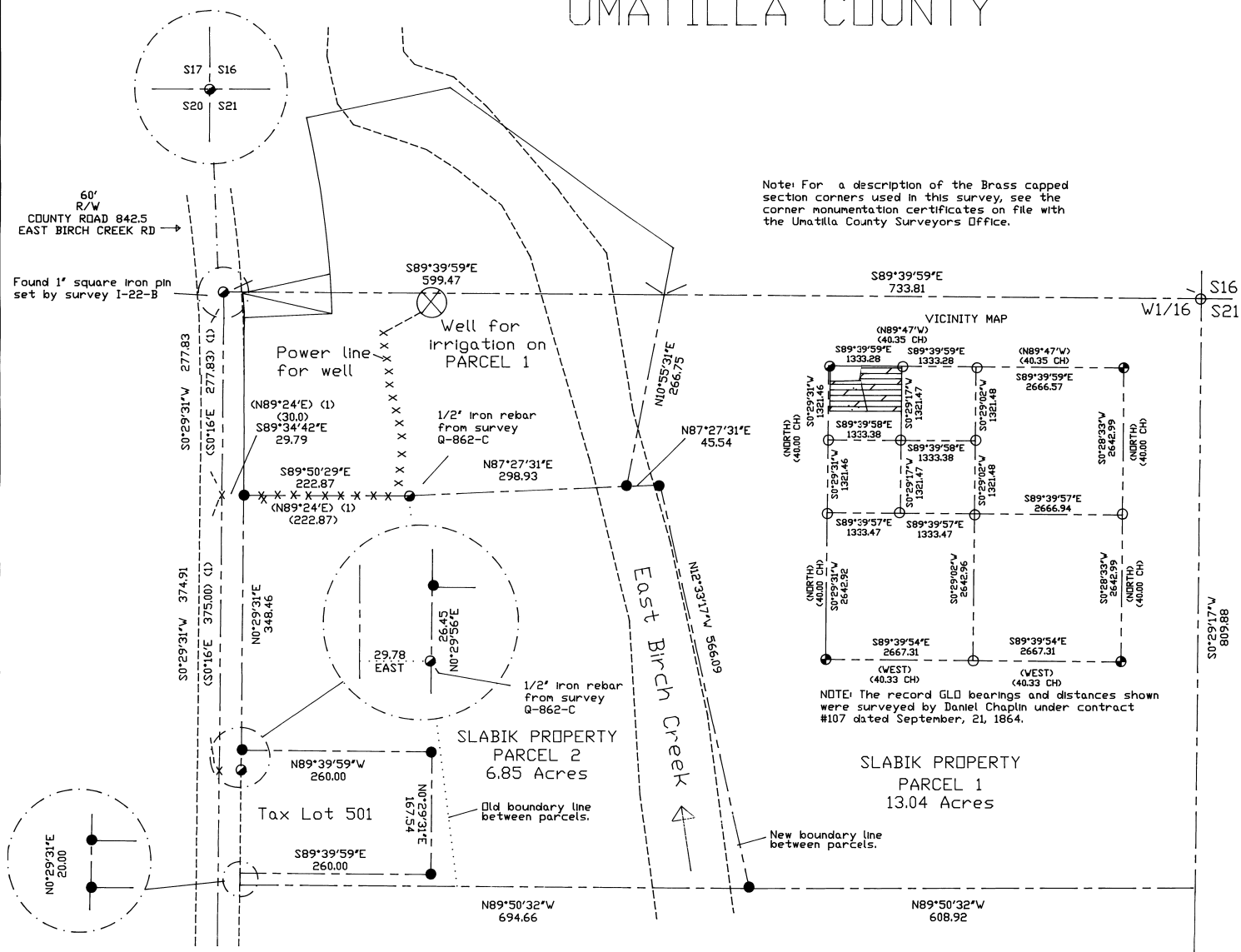

### Narrative of Survey:

This survey was performed at the request of Mr. Raymond J Slabik. The purpose of the survey was to monument the adjusted boundary between the parcels in Mr. Slabik's ownership as approved by the Umatilla County Planning Commission. This survey was performed in accordance with ORS Chapter 92 as revised.

### Surveyors Certificate:

I, David L. Haddock, hereby certify that I have correctly surveyed and marked with legal monuments the parcels as indicated hereon in accordance with ORS Chapter 92 as revised. This work was performed during August of 1995.

REGISTERED  
PROFESSIONAL  
LAND SURVEYOR

David L. Haddock

OREGON  
JULY 12, 1968  
DAVID L. HADDOCK  
852

RENEWS 6-30-97

Haddock Surveying  
P.O. Box 1574  
Pendleton, OR. 97801  
(503) 276-2174

SURVEYED FOR:  
Mr. Raymond J. Slabik  
727 NE 5th  
Pilot Rock, OR. 97868  
(503) 443-7451

SURVEY EQUIPMENT  
WILD SYSTEM 200 GPS  
GEDDIMETER SYSTEM 600  
ELECTRONIC TOTAL STATION

### Basis of Bearings

Bearings were determined using GPS equipment. The bearings from the North West corner of section 21 are true astronomic bearings.

RECORDED  
INDEXED  
DATE 12-75  
BOOK KK  
No. 95-210-B