

T3S, R31E, S25, W.M.
UMATILLA COUNTY, OREGON

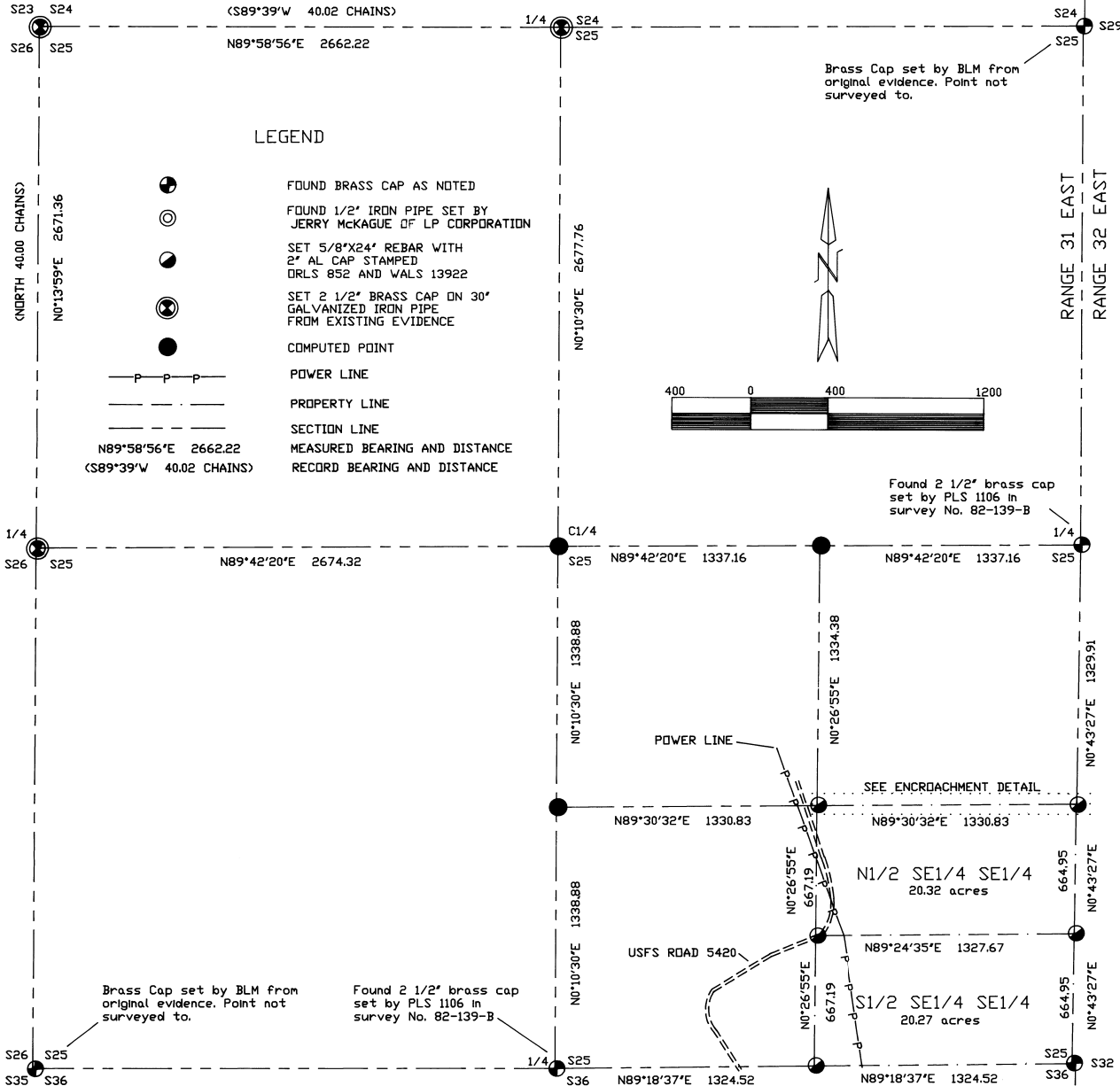

LEGEND

- FOUND BRASS CAP AS NOTED
- ⊙ FOUND 1/2" IRON PIPE SET BY JERRY MCKAGUE OF LP CORPORATION
- SET 5/8" X 24" REBAR WITH 2" AL CAP STAMPED DRLS 852 AND WALS 13922
- SET 2 1/2" BRASS CAP ON 30" GALVANIZED IRON PIPE FROM EXISTING EVIDENCE
- COMPUTED POINT
- P — P — P — POWER LINE
- — — — — PROPERTY LINE
- — — — — SECTION LINE
- N89°58'56"E 2662.22 MEASURED BEARING AND DISTANCE
- (S89°39'W 40.02 CHAINS) RECORD BEARING AND DISTANCE

Brass Cap set by BLM from original evidence. Point not surveyed to.

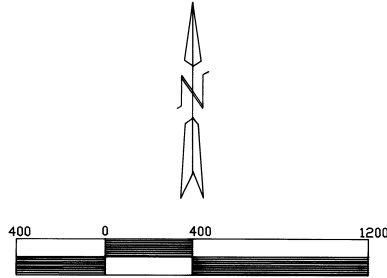

NARRATIVE OF SURVEY:

This survey was performed at the request of MR. Jack Buce. The purpose of the survey was to determine the location of the property lines of both the N1/2 and S1/2 of the SE 1/4 of the SE 1/4 of section 21. The survey was performed to applicable standards using a Geodimeter System 600 electronic total station and a Wild System 200 GPS unit.

Basis of Bearings

Bearings were determined by first determining the Grid Coordinates for all the corners. Grid bearings and distances were determined from these coordinates. The bearings were rotated 1°12'33" clockwise to give the bearings shown on this plat. The grid distances were multiplied by 1.00018023 to give the distances shown on this plat.

SURVEYORS CERTIFICATE:

I, David L. Haddock, do hereby certify that this map is an accurate representation of a survey made under my direct supervision during October of 1995.

REGISTERED
PROFESSIONAL
LAND SURVEYOR

David L. Haddock

OREGON
JULY 12, 1968
DAVID L. HADDOCK
852

RENEWS 6-30-97

SURVEY FOR:

Mr. Jack Buce
15505 26th AVE NE
SEATTLE, WA. 98155
(206) 367-6889

RECEIVED BY
Umatilla County Surveyor
Date: 10-95
Rec'd: KK
No. 95-128-B

HADDOCK SURVEYING
P.O. BOX 1574
PENDLETON, OR. 97801
(503) 276-2174

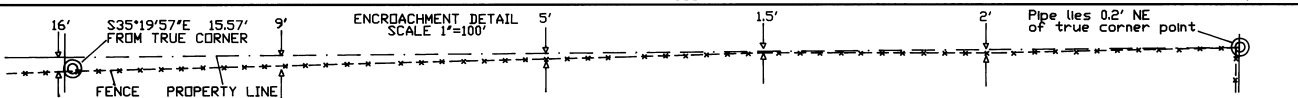

316 0792

RECEIVED

STATE OF OREGON)
UMATILLA COUNTY) SS AFFIDAVIT OF CORRECTION (Filed survey)

SEP 23 1997

UMATILLA COUNTY
RECORDS

I, David L. Haddock, being duly sworn, depose and say that I am the surveyor who surveyed County Survey No. 95-178-B on file in the survey records of Umatilla County, State of Oregon, and

The following corrections to said survey are necessary and are as follows:

The distance shown from the Center 1/4 corner to the North 1/4 corner of section 25 is 2677.76 feet and it should show a distance of 2658.36 feet.

The distance shown from the Center 1/4 corner to the West 1/4 corner of section 25 is 2674.32 feet and it should show a distance of 2664.88 feet.

The present fee owners of the property affected by said Affidavit are as follows:

Mr. Jack Buce



David L. Haddock

Registered Professional Land Surveyor No. 852

NOTARY CERTIFICATE

Subscribed and sworn to before me this 23rd day of September, 1997

Notary Public for the State of Oregon
My Commission Expires 09-12-1999

Steve Churchill

State of Oregon)
Umatilla County) SS

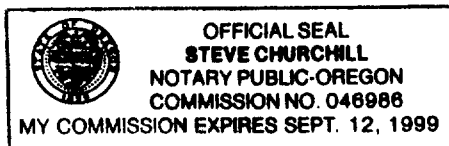

I David H. Krumbein, Umatilla County Surveyor, do hereby certify that said Affidavit of correction for Umatilla County Survey No. 95-178-B has been examined by me and that it complies with O.R.S. 92.170.

Haddock Surveying
P.O. Box 1574
PENDLETON, OR 97801

David H. Krumbein
David H. Krumbein
Umatilla County Surveyor

State of Oregon)
County of Umatilla)
This instrument was received and recorded on
09-23-97 at 2:15
in the record of document code type DE-AFF

Location R316-0792
Document number 1997-3160792
Fee 5.00

Office of County Records
Received by *[Signature]*
Records Officer