

T4N R37E SEC36 W.M.  
UMATILLA COUNTY OREGON

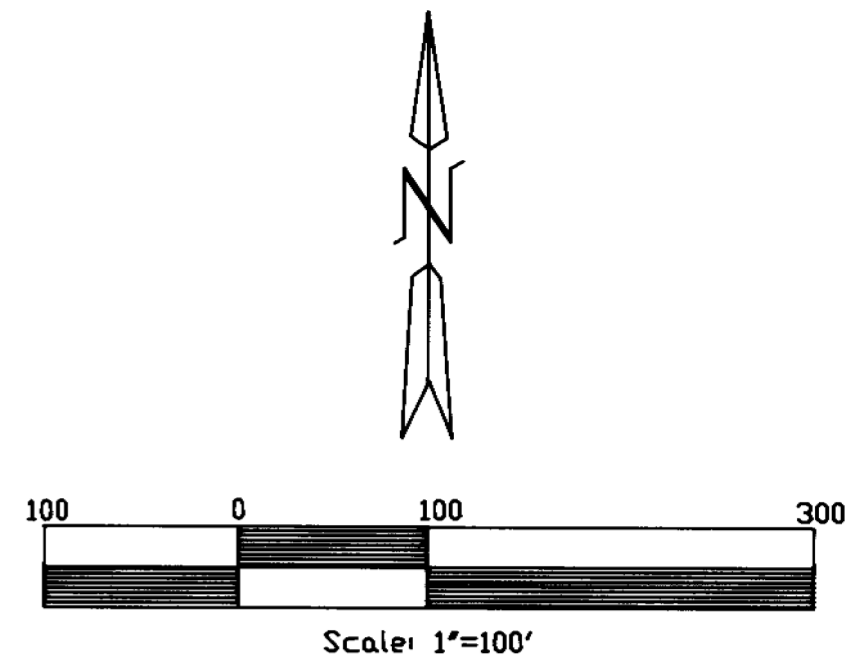
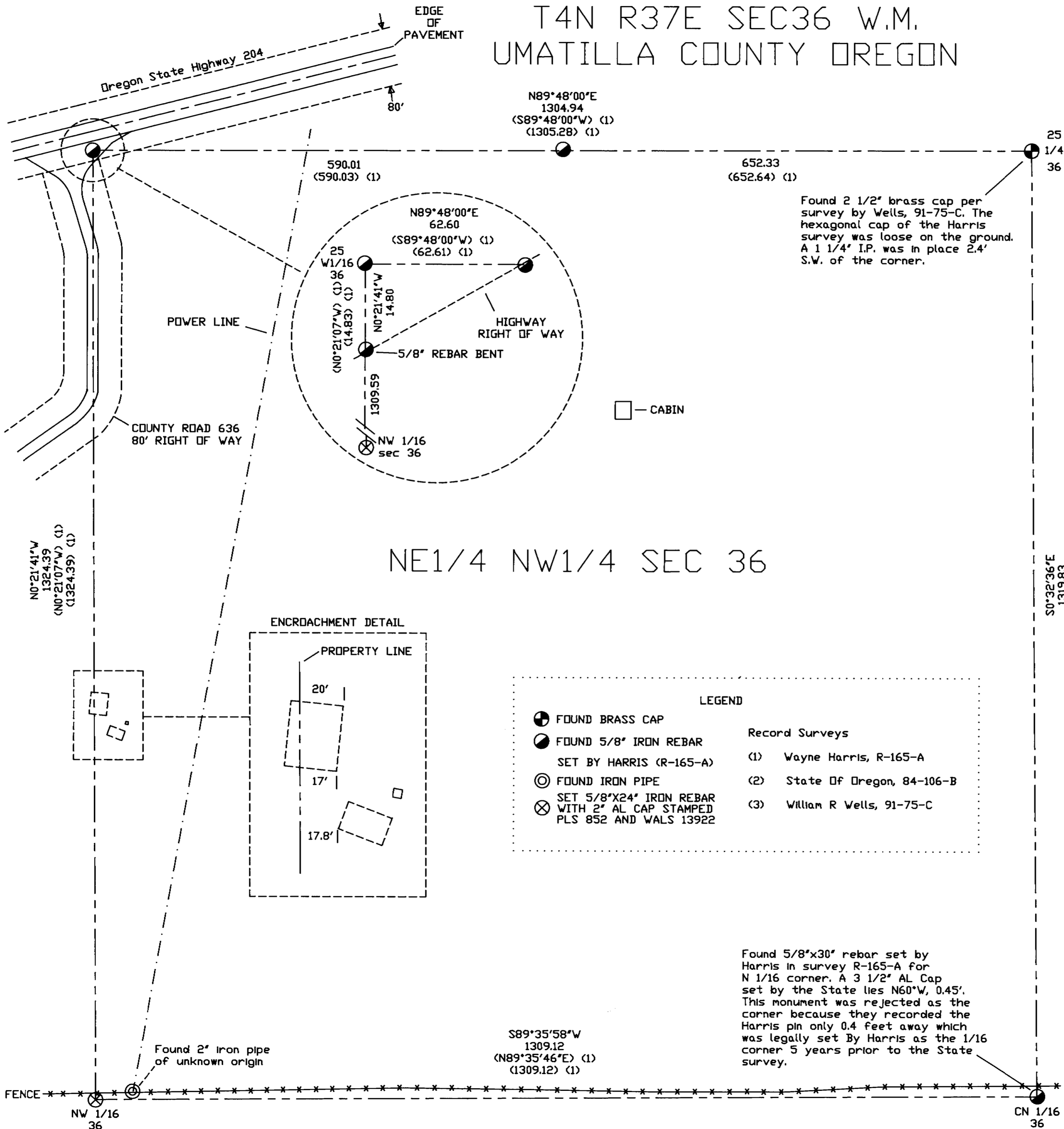

**NARRATIVE OF SURVEY:**  
This survey was performed at the request of Pat Agee of Century 21 of Milton Freewater Oregon. The purpose of the survey was to identify the boundaries of this parcel prior to closing of the sale. The parcel had been surveyed before by Wayne Harris Co. Inc. in 1979. The S.W. corner of the parcel had been lost and was replaced from the existing corners using the distances from the filed Harris Survey. The equipment used was a Geodimeter System 600 electronic total station.

**Basis Of Bearing:**  
The bearings for this survey were determined from survey R-165-A which shows the north line of the parcel as being S89°48'00"W.

**Surveyors Certificate:**  
Haddock Surveying  
P.O. Box 1574 (503) 276-2174  
Pendleton, Or. 97801

I, David L Haddock, hereby certify that this map is an accurate representation of a survey performed under my direct supervision during August of 1995.

REGISTERED  
PROFESSIONAL  
LAND SURVEYOR

David L. Haddock

OREGON  
JULY 12, 1988  
DAVID L. HADDOCK  
852

N89°48'00"E  
1304.94  
(S89°48'00"W) (1)  
(1305.28) (1)

652.33  
(652.64) (1)

25  
1/4  
36

Found 2 1/2" brass cap per survey by Wells, 91-75-C. The hexagonal cap of the Harris survey was loose on the ground. A 1 1/4" I.P. was in place 2.4' S.W. of the corner.

N89°48'00"E  
62.60  
(S89°48'00"W) (1)  
(62.61) (1)

25  
W1/16  
36  
(N0°21'07"W) (1)  
(14.83) (1)

N0°21'41"W  
14.80  
1309.59  
NW 1/16  
sec 36

□ - CABIN

NE1/4 NW1/4 SEC 36

N0°21'41"W  
1324.39  
(N0°21'07"W) (1)  
(1324.39) (1)

S0°32'36"E  
1319.83  
(N0°31'06"W) (1)  
(1319.74) (1)

ENCROACHMENT DETAIL

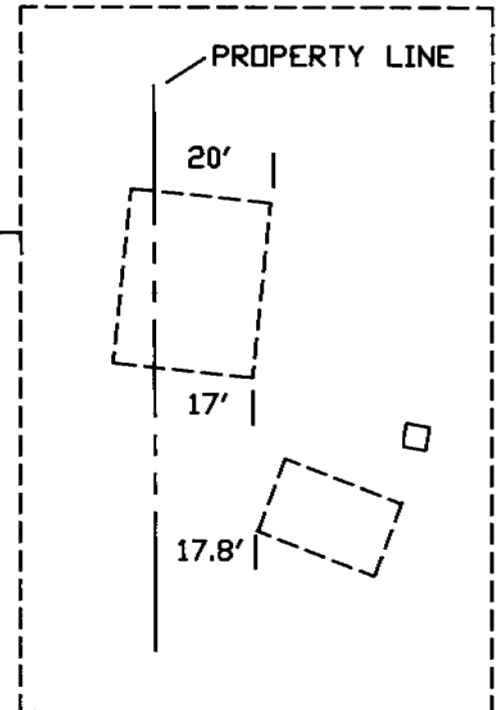

LEGEND

- FOUND BRASS CAP
  - FOUND 5/8" IRON REBAR  
SET BY HARRIS (R-165-A)
  - ⊙ FOUND IRON PIPE  
SET 5/8"x24" IRON REBAR  
WITH 2" AL CAP STAMPED  
PLS 852 AND WALS 13922
- Record Surveys
- (1) Wayne Harris, R-165-A
  - (2) State Of Oregon, 84-106-B
  - (3) William R Wells, 91-75-C

Found 5/8"x30" rebar set by Harris in survey R-165-A for N 1/16 corner. A 3 1/2" AL Cap set by the State lies N60°W, 0.45'. This monument was rejected as the corner because they recorded the Harris pin only 0.4 feet away which was legally set By Harris as the 1/16 corner 5 years prior to the State survey.

S89°35'58"W  
1309.12  
(N89°35'46"E) (1)  
(1309.12) (1)

Found 2" Iron pipe of unknown origin

STAMPED BY  
David L. Haddock  
Date 9-95  
Surveyor K.L.  
No. 95-151-B

AGEE SURVEY:

Survey For

Pat Agee  
Century 21  
725 S. Main  
Milton-Freewater, Or. 97862  
(503) 938-3331

NW 1/16  
36

CN 1/16  
36