

**LEGEND:**

- Found 2 3/8" Brass Caps, as previously referenced. SEE Co. Monumentation Sheets.
- Found monuments, as noted, Replaced with 1" x 30" Iron Pipe with Brass Cap, unless noted otherwise.
- ⊙ Set 1" x 30" Iron Pipe with 2 3/8" Brass Cap, unless noted otherwise.
- Set 3/8" x 30" rebar with 2" Aluminum Cap.
- [000] of Record. Davenport's original 1861 Survey, Contract #101, RANGE LINE, Campbell, 1860, Contract #35.
- (000) of Record. As noted.

REGISTERED  
 PROFESSIONAL  
 LAND SURVEYOR  
*G. Dennis Edwards*  
 OREGON  
 JULY 16, 1971  
 G. DENNIS EDWARDS  
 1951  
 RENEWS 12/31/95

Scale: 1" = 1500'

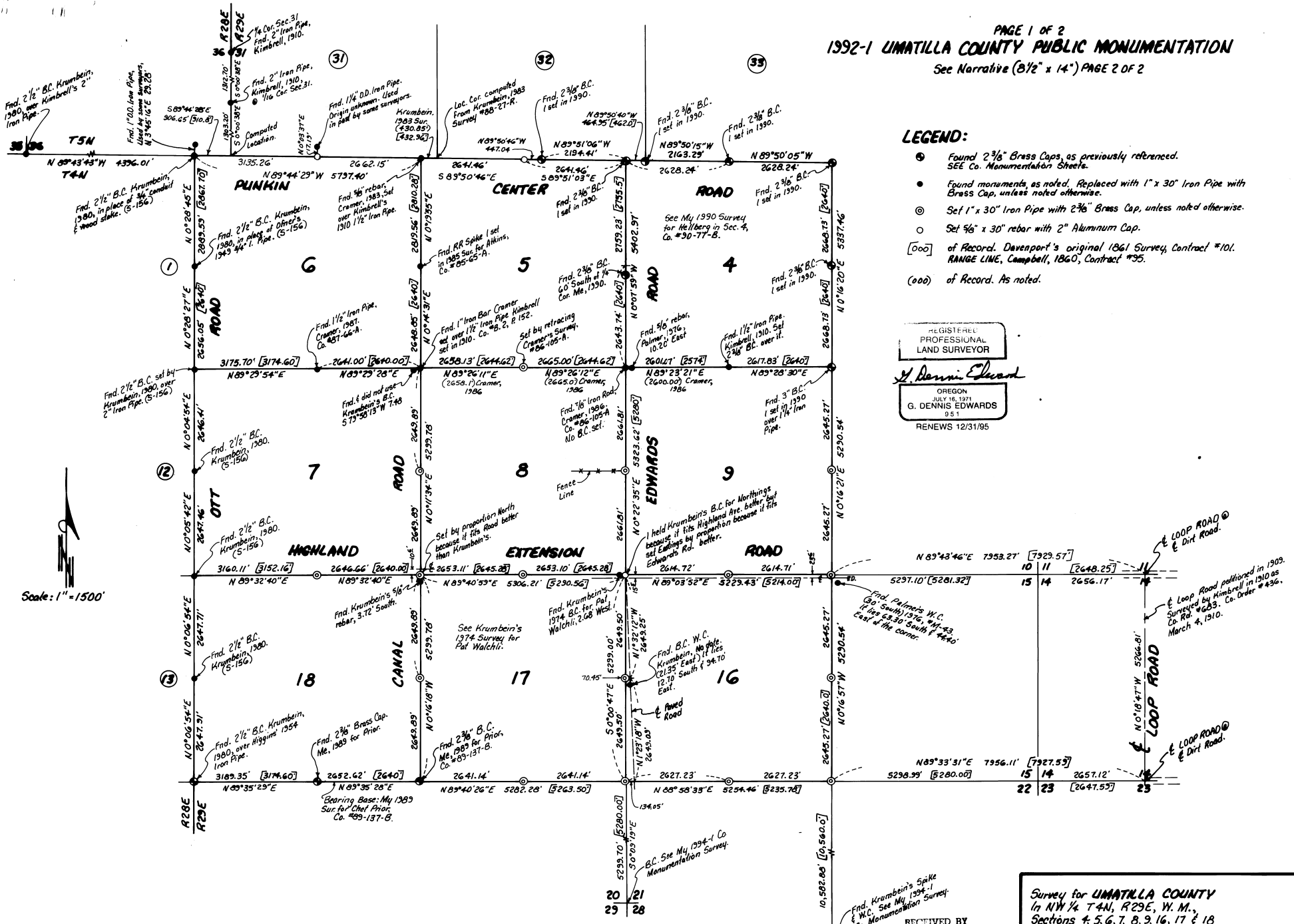

RECEIVED BY  
 Umatilla County Surveyor  
 Date: 4-95  
 Rec'd by: RK  
 No. 95-09-B

Survey for UMATILLA COUNTY  
 in NW 1/4 T44N, R29E, W. M.,  
 Sections 4, 5, 6, 7, 8, 9, 16, 17 & 18  
 Umatilla County, Oregon  
 3/6/95 Job #59403039  
 Edward Surveying, P.O. Box 763  
 503-567-3336 Hermiston, Oregon 97838

NARRATIVE

The purpose of this survey is to monument the G.L.O. Corners of the NW Quarter of T 4 N, R 29 E, W.M. Umatilla County, Oregon, under contract with Umatilla County (Area 1992-1 Public Monumentation). The west Range line was originally surveyed by Campbell in 1860 under contract #95. The township was surveyed by Davenport in 1861 under contract #101. The monuments set in both of those surveys were posts in mounds with charred stakes. No original evidence was found as there are roads along most section lines and the remainder is farm land.

I used existing monuments for about half of the corners. Sections 8,9,16, and 17 were double proportioned using Canal Road on the West, Loop Road on the East, which was surveyed in 1910, and monuments as noted to the north and south.

The proportional northing of the SE corner of Section 8 should be about 17 feet north of where I set it, but it lies North of the centerline of Highland Avenue Extension, so I held the northing of the corner that Krumbein set in 1974 in a survey for Pat Walchli. It fits improvements quite well. The fence line running West from the East Quarter Corner, for example. I set the corner 2.68 feet East of Krumbeins at the proportional Easting because it fits the centerline of Edwards Road better than his does.

I did the same thing but reversed for directions for the SW corner of Section 8. My corner is 3.72 feet North of Krumbeins in the center of Canal road but still south of the centerline of Highland Extension.

Palmer surveyed Section 9 in 1976 for John Walchli (Co. # M-43). His NW corner was changed 10.25 feet to the West by Cramer in 1986 (CO. # 86-105-A) and My SE corner is 33 feet North and 44 feet West of his. Palmer did not proportion his corner correctly or to established corners.

Along the north line of section 6 and the north line of section 1, T 4 N, R 28 E, there are and were a set of monuments which were used in some surveys as the Standard Parallel line. It is now determined that they should not have been used. Some examples are the iron pipes north of the northwest corner and the north 1/4 corner of section 6 and there was a nail in a stump used by some surveyors 10 feet North and 2 feet West of the northeast corner of section 6. It was believed by me when I first came to this county in 1974 that Punkin Center Road was built south of the Township line.

I am also surveying the SW Quarter of T 4 N, R 29 E, and all of my corners along Edwards Road lie West of Edwards Road from the NE corner of Section 17 to the Northeast Corner of Section 32. I believe that when the County built Edwards Road in this area about 30 years ago they did it without a boundary survey and projected the existing road, which was running northeasterly of the section line in section 32, until they got to a point just south of section 16 where they angled to the northwest to come back to the section line at the northeast corner of section 17.

This survey was conducted with a one and two man survey crew using a Pentax TH E 100 and a Pentax MD 14 connected together to make a total station.

REGISTERED  
PROFESSIONAL  
LAND SURVEYOR

*G. Dennis Edwards*

OREGON  
JULY 16, 1971  
G. DENNIS EDWARDS  
951

RENEWS 12/31/95

RECEIVED BY  
Umatilla County Surveyor  
Date 4-95  
Rec'd by KR  
No. 95-59-B