

LEGEND:

- Found monuments, as noted.
- Set 5/8" x 30" rebar with plastic cap #951.
- [000] of Record. 1961 Clear Zone.

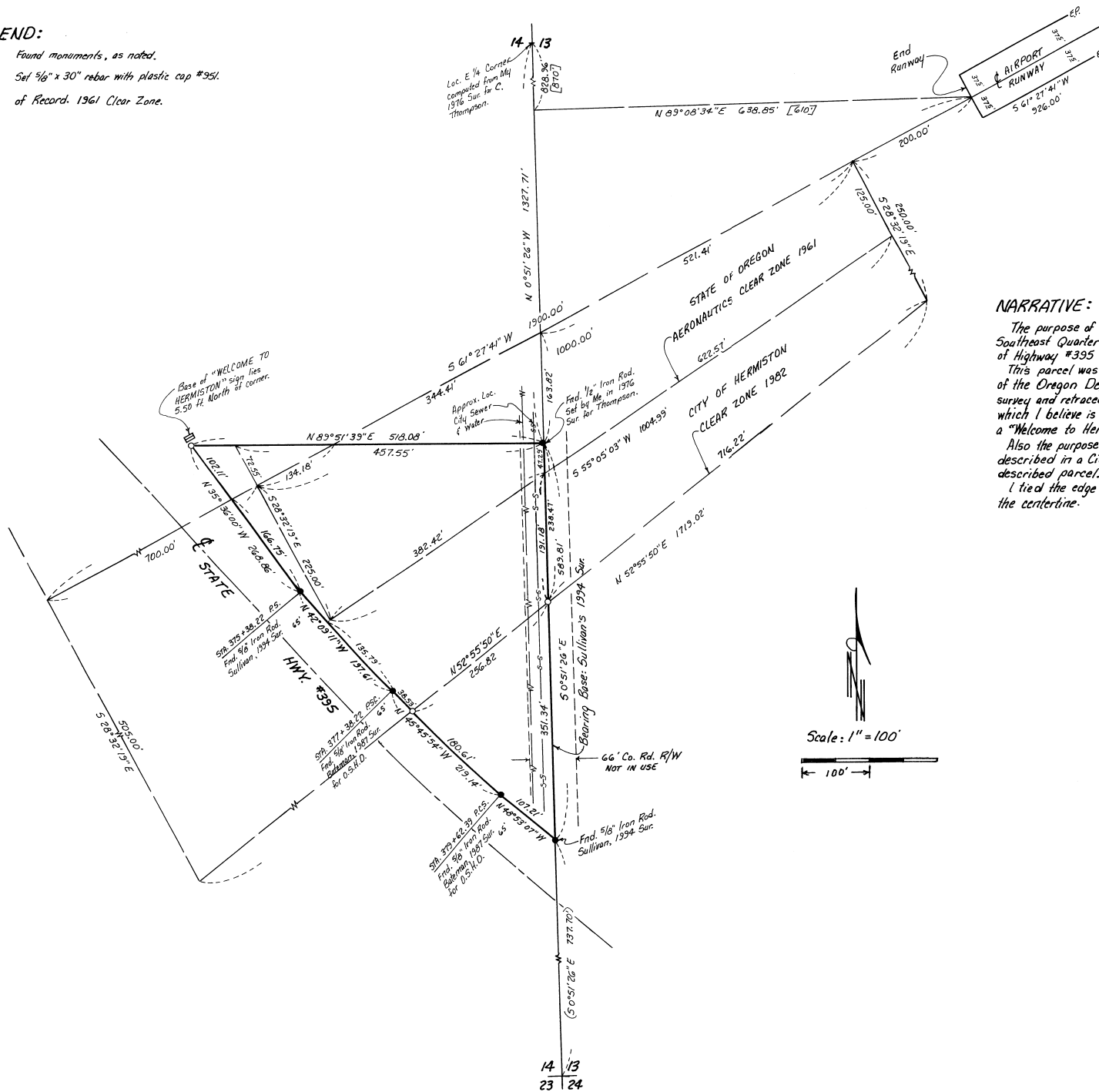

NARRATIVE:

The purpose of this survey is to locate the corners of that portion of the Southeast Quarter of the Southeast Quarter of Section 14 lying Northeastly of Highway #395 for future development.

This parcel was surveyed in an unrecorded 1994 survey by Walter Sullivan of the Oregon Department of Transportation. I based my bearings on that survey and retraced it to locate the only missing corner (the Northwest corner) which I believe is buried under about 6 feet of dirt which was put in to build a "Welcome to Hermiston" sign.

Also the purpose of this survey is to stake the Southerly line of a clear zone as described in a City of Hermiston Ordinance #1411 as it crosses the above described parcel.

I tied the edge of pavement on both sides of the runway to determine the centerline.

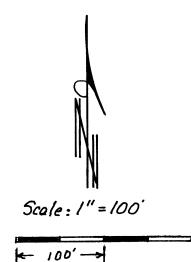

REGISTERED
PROFESSIONAL
LAND SURVEYOR

G. Dennis Edwards

OREGON
JULY 16, 1971
G. DENNIS EDWARDS
951
RENEWS 12/31/95

RECORDED BY

4-95

KK

95-44-B

Survey for BARRY CARTER
in SE 1/4 Section 14, T4N, R28E, W.M.,
Umatilla County, Oregon
1/19/95 Job #594/2141
Edwards Surveying P.O. Box 763
503-567-3336 Hermiston, Oregon 97838

14 13
23 24