

LEGEND

- N65°11'18"E
1560.08
(N66°24'34"E)
(1560.23)
-
-
-
-
- SURVEYED BEARING
- SURVEYED DISTANCE
- CITY RECORDED BEARING
- CITY RECORDED DISTANCE
- SUBDIVISION BOUNDARY
- LOT LINE
- STREET CENTER LINE
- FOUND 2 1/2" BRASS CAP
- MONUMENT NOT FOUND
- FOUND 1" IRON PIPE OF UNKNOWN ORIGIN
- SET 5/8" X 24" REBAR W/ 2" AL CAP STAMPED DRLS852
- * SET LEAD PLUG W/ 3/4" AL DISK STAMPED RLS852
- FOUND RAILROAD SPIKE
- CP COMPUTED POINT

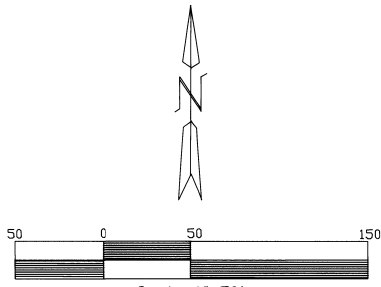

Scale 1"=50'
T.2N., R.32E., W.M.
Arnold's and Raley's Addition

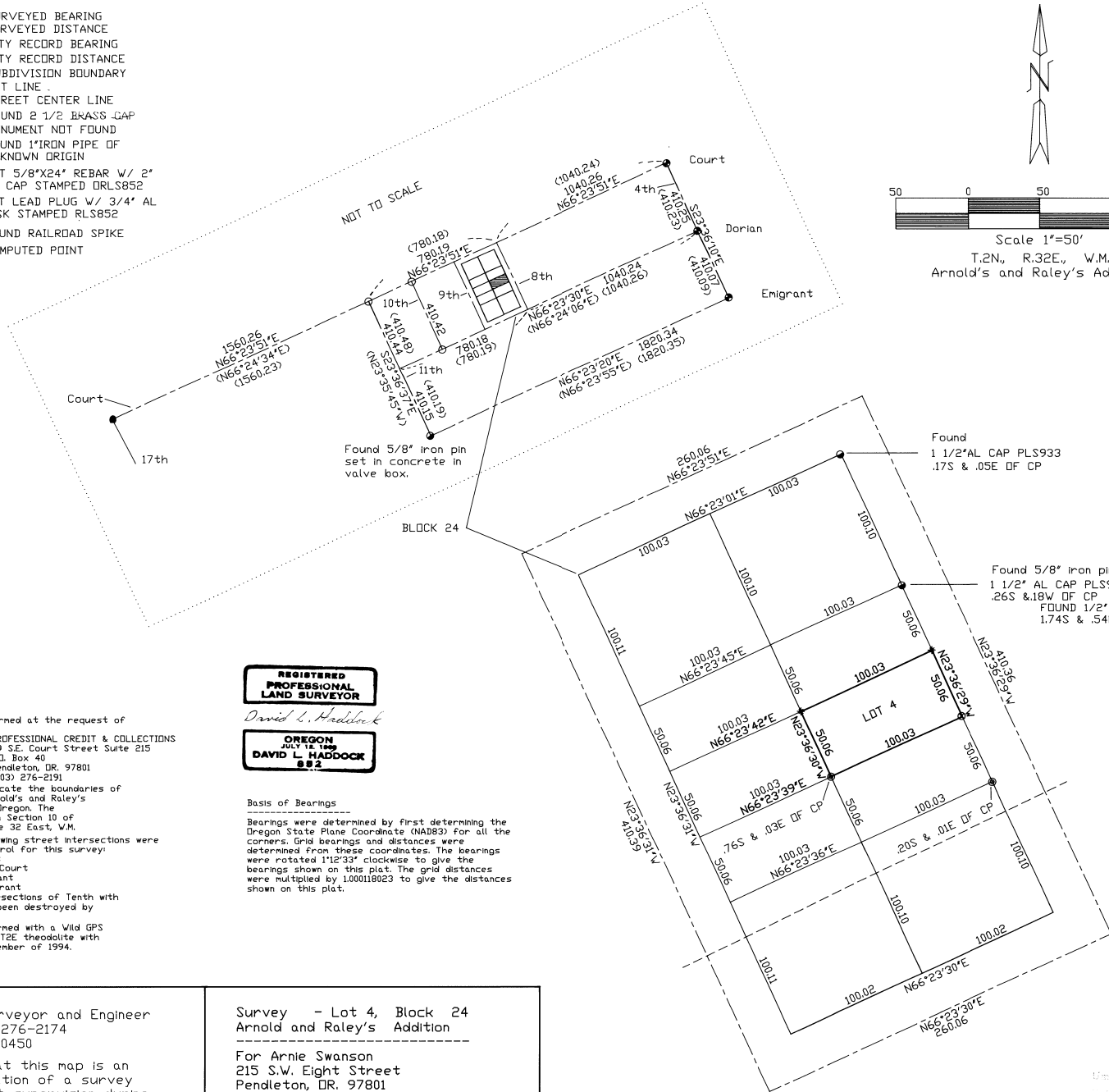

REGISTERED PROFESSIONAL LAND SURVEYOR
David L. Haddock
OREGON JULY 12, 1999 DAVID L. HADDOCK 882

Narrative
This survey was performed at the request of Mr. Arnie Swanson of, PROFESSIONAL CREDIT & COLLECTIONS 29 S.E. Court Street Suite 215 P.O. Box 40 Pendleton, OR. 97801 (503) 276-2191
The purpose was to locate the boundaries of Lot 4, Block 24 of Arnold's and Raley's Addition to Pendleton, Oregon. The subdivision is located in Section 10 of Township 2 North, Range 32 East, W.M. Monuments at the following street intersections were used to establish control for this survey: S.W. Fourth and Court S.W. Seventeenth and Court S.W. Fourth and Emigrant S.W. Eleventh and Emigrant Monuments at the intersections of Tenth with Court and Dorian had been destroyed by construction activity. The survey was performed with a Wild GPS System 200 and a Wild T2E theodolite with DI 1000 EDM during December of 1994.

Basis of Bearings
Bearings were determined by first determining the Oregon State Plane Coordinate (NAD83) for all the corners. Grid bearings and distances were determined from these coordinates. The bearings were rotated 1°12'33" clockwise to give the bearings shown on this plat. The grid distances were multiplied by 1.00018023 to give the distances shown on this plat.

David L. Haddock, Surveyor and Engineer
P.O. Box 1574 (503) 276-2174
Pendleton, OR. 97891-0450

I hereby certify that this map is an accurate representation of a survey made under my direct supervision during December of 1994.

Survey - Lot 4, Block 24
Arnold and Raley's Addition

For Arnie Swanson
215 S.W. Eight Street
Pendleton, OR. 97801
Property in Section 10 Tax Lot 6700
Township 2 North,
Range 32 East, W.M.

RECEIVED BY
Municipal Clerk (Signature)
3-95
KK
95-34-B