

SURVEY for
Phill & Lora Sharkey
Route 3, Box 3381
Hermiston, Oregon 97838

Township 5N., R. 29E., W.M., Section 33
Southwest 1/4 of the Southeast 1/4

NARRATIVE:

The purpose of this survey was to replace the lost pin in the Southeast corner of the parcel. There had been some question between the adjacent property owner, to the East, as to where the line should be. The basis of bearing was the center line of Punkin Center Road between the two Brass Caps set by Edwards from his 1990 Surveys for Matzen and Hellberg. The property was originally surveyed and pinned but I did not find a filed survey to back it up. This survey led to the creation of a meets and bounds deed as now held by the Sharkeys. Because all but one of the original survey pins were found, I merely reestablished the deeded distance along the found center line of Punkin Center Road and replaced the missing pin. The established location of the corner was within a foot of the existing fence on the southeast corner, as was also found on the northeast corner.

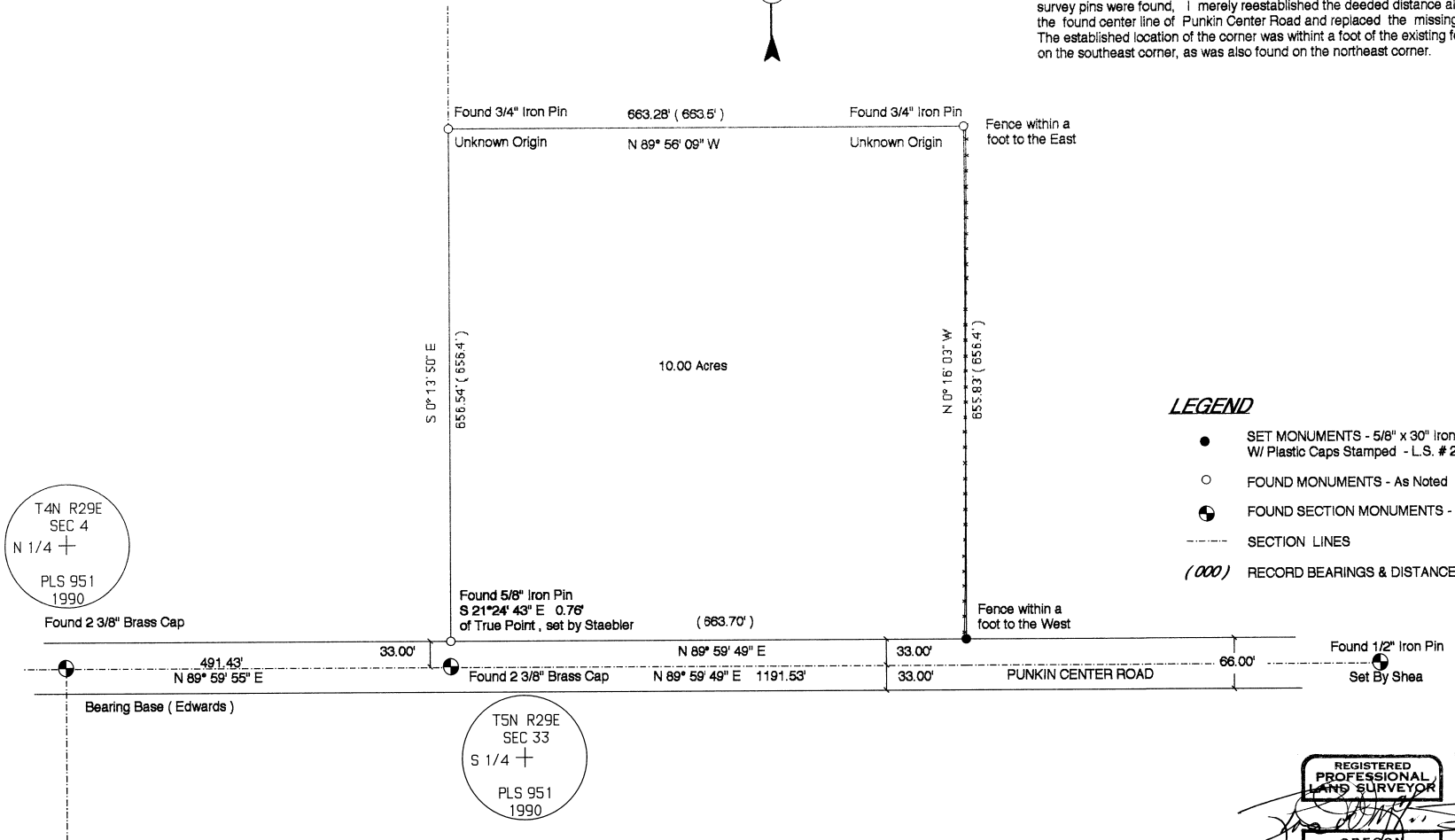

REGISTERED PROFESSIONAL LAND SURVEYOR

 OREGON
 RONALD V. MCKINNIS
 JUL 25, 1989
 2431
 12-31-94

SCALE 1" = 100 Ft.
 June, 1994

DESIGNED BY
 Created by [unclear]
 Date 10-94
 Board [unclear]
 No. 94-125-B

ENGINEERING - SURVEYING - WATER RIGHTS
R V MCKINNIS ENGINEERING
 Rt 1 Box 1122 Hermiston, Oregon 97838
 503-567-2017