

- Fnd Monument as Noted
- Set 5/8" x 24" Rebar w/ Plastic Cap "ORLS 2166" Typical

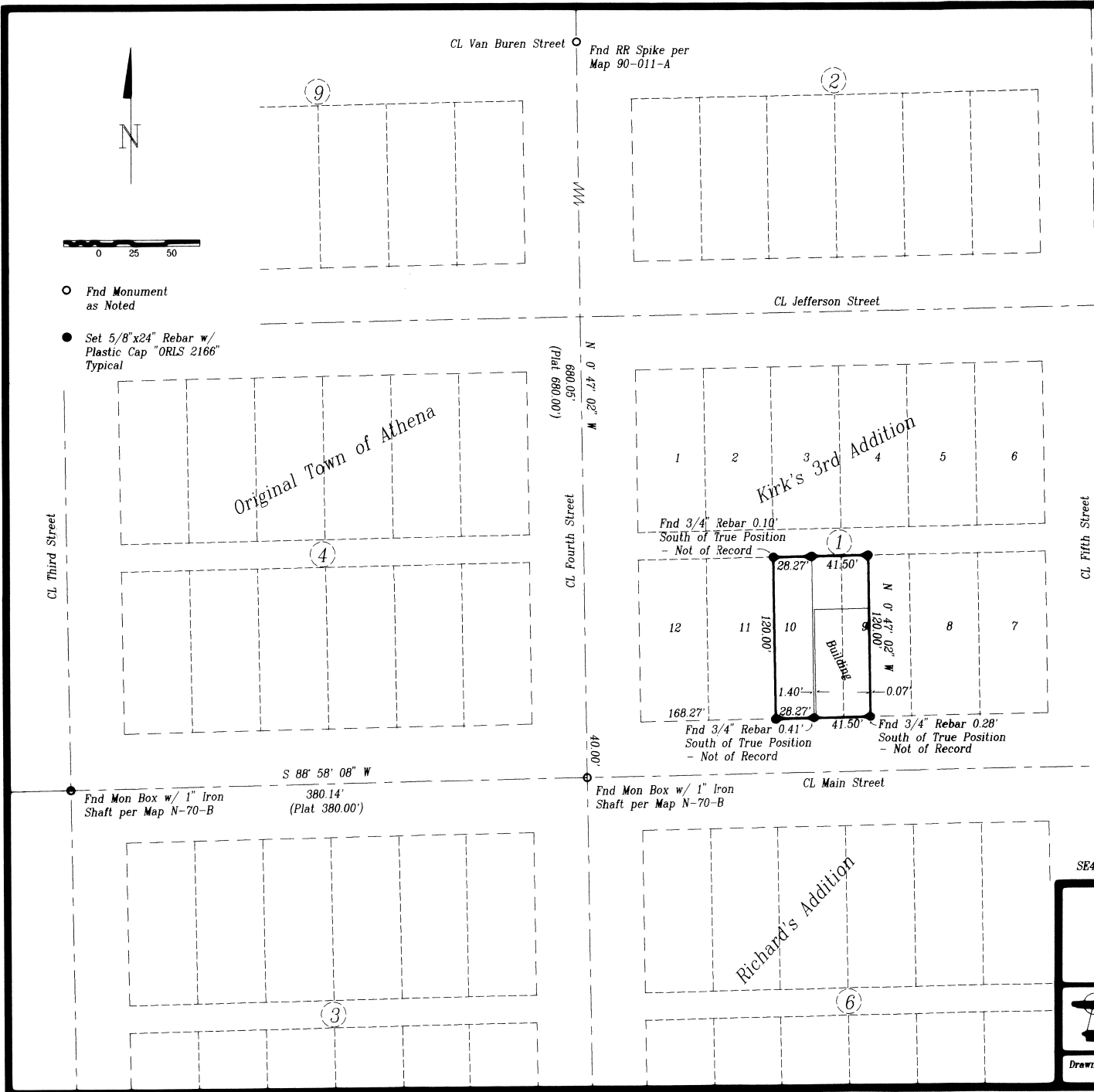

Description

Book 316 of Deeds at page 523, Records of the Umatilla County Recorder.
 Together with Roll File 28 at page 1219, Records of the Umatilla County Recorder.

Narrative of Survey

A survey to monument the described property. Survey commenced May 5, 1993.
 Bearings are Grid, Oregon Coordinate System of 1983, North Zone, and based on observations from NGS Station ATHENA 1963, which bears N 84° 43' 15" E (Theta < 1' 26" 21"), a distance of 4634.97 feet from the monument found at Fourth and Main Streets.
 Monuments of record were found as noted.

Reference Documents

- Deed Book "D" at page 131 & 227, Records of Umatilla County - Town Plat of Centerville
- Kirk's Third Addition to the Town of Athena - Records of Umatilla County
- Map 90-011-A, Records of the Umatilla County Surveyor
- Map 83-76-C, Records of the Umatilla County Surveyor
- Map N-70-B, Records of the Umatilla County Surveyor

RECEIVED BY
 Umatilla County Surveyor
 Date 6-73
 Rec'd By DR
 No. 73-46-B



SE4 of NW4 of Section 19, T4N, R35E, WM, Umatilla County, Oregon

A Record of Survey for
 Centerville Community Medical, Inc.
 P.O. Box 678 Athena, OR 97813

Dwight M. Bartleson L.S.
 Route 1, Box 46
 Athena, Oregon 97813
 (503) 566-2397

Drawn By: DMB Date: May 11, 1993 Sheet 1 of 1

423519 BD