

RECORD OF SURVEY  
 WALLOWA - WHITMAN NATIONAL FOREST  
 FLY CREEK CADASTRAL SURVEY  
 CONTRACT NUMBER 006617N  
 SECTIONS 9, 13, 14, 15 & 16, T5S, R34E W.M.  
 UNION COUNTY OREGON

Scale 1" = 1000' Date 8-17-78

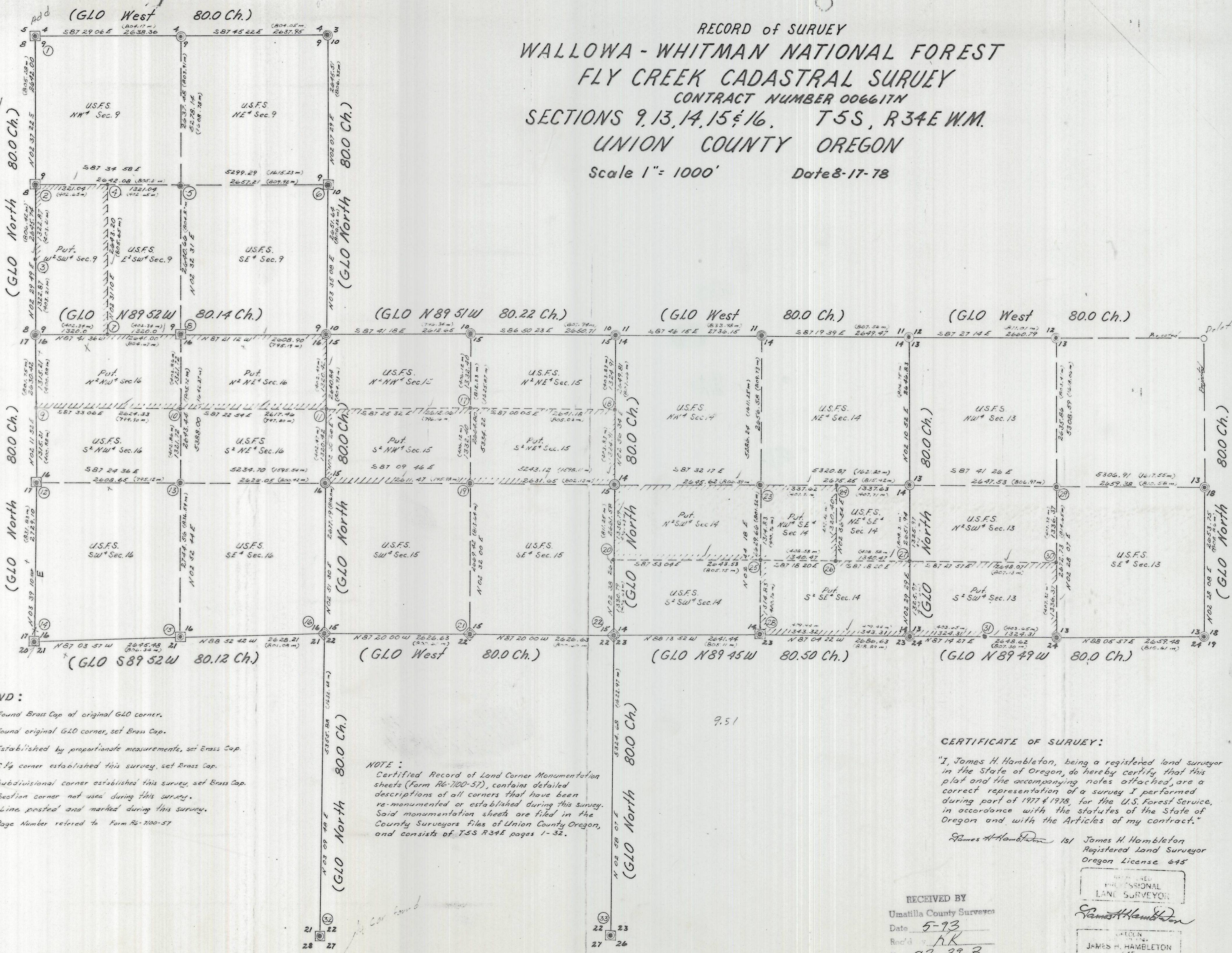

NOTE: These monuments were set on a solar transit.

- LEGEND:**
- ⊙ Found Brass Cap of original GLO corner.
  - ⊠ Found original GLO corner, set Brass Cap.
  - ⊙ Established by proportionate measurements, set Brass Cap.
  - ⊙ C 1/4 corner established this survey, set Brass Cap.
  - Subdivisional corner established this survey, set Brass Cap.
  - Section corner not used during this survey.
  - ||||| Line posted and marked during this survey.
  - ③ Page Number referred to Form R6-7100-57

**NOTE:**  
 Certified Record of Land Corner Monumentation sheets (Form R6-7100-57), contains detailed descriptions of all corners that have been re-monumented or established during this survey. Said monumentation sheets are filed in the County Surveyors files of Union County Oregon, and consists of T5S R34E pages 1-32.

9.51

**CERTIFICATE OF SURVEY:**  
 "I, James H. Hambleton, being a registered land surveyor in the State of Oregon, do hereby certify that this plat and the accompanying notes attached, are a correct representation of a survey I performed during part of 1977 & 1978, for the U.S. Forest Service, in accordance with the statutes of the State of Oregon and with the Articles of my contract."

James H. Hambleton 181 James H. Hambleton  
 Registered Land Surveyor  
 Oregon License 645

RECEIVED BY  
 Umatilla County Surveyor  
 Date 5-93  
 Rec'd by RK  
 No. 93-39-B

PROFESSIONAL  
 LAND SURVEYOR  
 JAMES H. HAMBLETON  
 181